PORTSMOUTH'S BEST NEWSPAPER— THE HERALD.

THE PORTSMOUTH HERALD

THE HERALD HAS POOR IMITATORS BUT NO EQUAL.

VOL. XXVI, NO. 218. PORTSMOUTH, N. H., FRIDAY, JUNE 16, 1911. The Portsmouth Daily Republican merged with THE HERALD July 1, 1902 PRICE TWO CENTS.

OFFICERS ELECTED

These officers were elected Wednesday night at the annual meeting of Portsmouth Building and Loan association in the office of Senator John Pender: President, John W. Emery; directors, Marcus M. Collis, Frank M. Dennett, Michael J. Griffin and J. Howard Grover.

The postponed base ball game of the Y. M. C. A. and the Morley Button factory will be played at the Plap grounds this evening.

GOSPEL MISSION

33 Congress street.

There will be special services every night at 8; also Sunday at 4 p. m. Come and invite your friends.

Herald ads pay best.

LET US GIVE YOU SOME PRICES ON

Furniture and Carpets

We Can Save You Money, and We Guarantee Satisfaction

FREE DELIVERY

Easy Terms if Desired. Come in and we will be glad to show you over our store

D. H. McINTOSH

THE BIG STORE THAT GROWS

Dry Goods | **Geo. B. French Co.** | 37-45 Market St., Portsmouth, N.H.

3 Days' Sale in Our Kitchen Furnishing and China Department

Thursday, Friday and Saturday, June 15, 16 and 17

JARDINIERES

100 Glazed Jardinieres, value 19c to $3.00, at **Half Price**

5c RETINNED COAT HANGERS

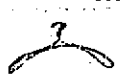

Sale Price per dozen **29c**

5 QUART ENAMEL TEA KETTLE

Special Price **38c**

Special Prices on a Few Patterns to Close Out in English and French Dinner Sets.

English Set, 112 Pieces, $12.00 value, Underglaze pattern. Sale Price **$7.49**

112 PIECES

$20.00 value, Underglaze decoration with gilt trimmings, sale price **$12.98**

$40.00 SAXONY CHINA SET

112 Pieces, Sale Price **$21.50**

FRENCH CHINA

112 Pieces, real gold trimmed, value $60.00, Sale price **$38.50**

1 SET HAVILAND CHINA

112 Pieces in dainty Spray decorations, value $60.00, Sale Price **$39.00**

Gray Enamel Tea or Coffee Pots

first quality, 1½, 2 and 3 quart sizes, choice at **29c Each**

CHINA SPECIALS

$5.00 Chocolate Set	$3.75
8.50 " "	4.98
9.00 " "	5.49
5.00 Berry Set	2.98
6.50 " "	4.50
6.00 " "	3.50

China Jugs, Cake Plates, Tobacco Jars, Salads, Cracker Jars and all kinds of Fancy China at **25% to 50% Discount**

BASKETS

Willow Clothes Baskets, slightly discolored, 79c Value **49c**

Round Splint Clothes Baskets 15c to 29c each.

LAMPS

Gas or Electric Portable at 25 to 50 per cent discount.

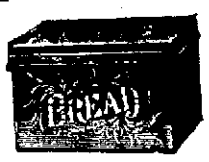

Cake or Bread Boxes, 3 sizes, choice at **38c Ea**

2 large sizes 49c each

Ash Cans, Galvanized Iron, slightly dented, $1.50, Sale Price 88c. Covers for same 25c Each.

BASEMENT SPECIALS

12 Packages Toilet Paper	25c	50c Clothes Dryers	38c
5c Jap Piazza Seats	3c Each	10c and 15c Covered Baskets	5c
Fly Paper, 4 double sheets	5c	45c Brooms	29c
Chair Seats, any size	7c	$1.25 Set of Mrs. Potte' Irons, 3 Irons, 1 Handle and Staud, Sale Price	98c

Other lots not advertised, but displayed on counters. Don't fail to attend this sale if you are interested in something for the kitchen or buffet.

Geo. B. French Co

CLASS OF 1911 BIDS GOOD BYE TO TRAIP ACADEMY

High School Graduation In Kittery Today a Big Event

Graduating exercises of the class of 1911 at Traip academy, Kittery, were held at 2.30 this afternoon in Academy hall, at which time the Senior class of nine members received their diplomas.

The interior of the hall was beautifully decorated with palms from Hannaford's, the class colors, blue and white and the class motto, "Pas a pas." The attractive settings helped render the exercises effective and impressive in the extreme.

Following was the program:

March—"Victory" .....Von Blon
Hoyt and Parker's Orchestra.
Prayer.
Selection—"The Arcadians" .....
.....Monckton and Talbot
Hoyt and Parker's Orchestra.
Salutatory—The Panama Canal.....
Newton Raymond Spinney.
Essay—The Childhood of Kittery ....
Annie Elfreda Manson
Class History— .....
Clarence Earle Chick
Medley—"Patriotic Songs".....
.....arr. Hecker
Hoyt and Parker's Orchestra.
Class Prophecy .....
Marion Frances Lewis
Essay—The Importance of Agriculture
Carroll Herbert Sterling
Valedictory—The Children's Poet....
Helen Adelaide Paul
Presentations:
Diplomas .....Pres. Calvin L. Hayes
Class Gift.Newton Raymond Spinney
Rowell Medals .....
Supt. Elmer J. Burnham
Rhapsodie—"Serenade" (Duet for Flute and French Horn).....Titl
Hoyt and Parker's Orchestra

The Rowell medals for English were awarded as follows: Seniors, Newton R. Spinney; Juniors, Frederick H. Marden; Sophomores, Clarence E. Moody; Freshmen, Mina G. Moulton The recipients received choruses of congratulations from their friends in the audience

The class wilt was a Rolfe's edition of Shakespeare's plays and sonnets, in 42 volumes. It was accepted for the school board by Calvin L. Hayes who with other members of the board, the academy trustees, the graduates and Principal G H. D. L'Amoreux occupied the stage.

The marshal for the occasion was Raymond Cole of the sophomore class. The ushers were Clarence Moody, Harold Chick,, Raymond Cole, Webster Randall and Joseph Cutts, all of the sophomore class.

The members of the class are as follows:

Newton Raymond Spinney, president; Bertha May Bridges, vice president; Annie Elfreda Manson, treasurer; Raymond Webber Brackett, Clarence Earle Chick, Natt Robinson Hubbard, Marion Frances Lewis, Carroll Herbert Sterling.

This evening the class reception and dance will be held in Wentworth hall and it promises to be an epoch making event in local school society. The decorations are the most beautiful and elaborate ever seen in the hall. Hoyt and Parker's orchestra will furnish the music.

ELIOT HIGH SCHOOL HAS COMMENCEMENT EXERCISES

Class Graduates With Fitting and Impressive Program

In the Congregational church at Eliot Thursday evening at 7.45 occurred the graduation exercises of the class of 1911 of the Eliot High school, which were witnessed by a large number. The church was beautifully decorated with palms for the occasion and the exercises were fittingly pretty and impressive.

The class consists of three members: Lewis Shaw Worster, president; Ruth Hilma Fernald, secretary; Olive Etta Goodwin, treasurer.

Following was the program:

March, The Iron Cross .....
Hoyt and Parker's Orchestra
Prayer .....Rev. I. J. Merry
Music .....Orchestra
Salutatory .....Lewis Shaw Worster
Essay. Boyhood days of Whittier....
Oliver Etta Goodwin
Class History .....Miss Goodwin
Class Will .....Lewis S. Worster
Music .....Orchestra
Essay. America's Favorite Poet.....
Ruth Hilma Fernald
Valedictory .....Miss Fernald
Presentation of Class Gift.....
Lewis S. Worster
Conferring of Diplomas.....
Supt. of Schools Aaron B. Cole
Music .....Orchestra
Address .....
James A. MacDougall, Superintendent Portsmouth Schools.

The class motto is "Qualis non Quantus" — Quality, not quantity." The class colors are red and white. The marshal of the occasion was Wilbur L. Plaisted of the class of 1914. C. F. Leadbetter is principal and Louise Morrison, assistant in the school.

In connection with the event the following resolution was adopted:

The graduating class and teachers of the Eliot high school wish to make public acknowledgment of the generosity and public spirit shown by their townsman, Dr. Henry I. Durgin, in decorating the church for graduation with palms, at his own expense. Dr. Durgin also did the same thing last year, and both class and teachers take this opportunity to express to him their appreciation and thanks.

SAFE BLOWN AT JAFFREY COTTON MILL

East Jaffrey, June 16—The safe in the office of White Brothers cotton mill was dynamited early this morning . The burglars evidently thought that the pay-roll funds were in the safe, but as a matter of fact they were kept in the vault of the local bank.

Only $75 was secured from the safe which was badly wrecked.

NICHOLAS VISITS AMERICAN FLEET

Cronstadt, Russia, June 16—Emperor Nicholas Thursday paid a visit to the ships of the second divson of the Unted States Atlantic fleet, under command of Rear Admiral Charles J. Badger. The day was spoiled by incessant rain.

His majesty presented signed portraits of himself to Admiral Badger and the captain of the battleships Louisana, Kansas, New Hampshire and South Carolina.

DON'T FORGET

The Candy Sale at Bass' Candy Department, Saturday, those special 35c Chocolates for 29c lb, Saturday only.

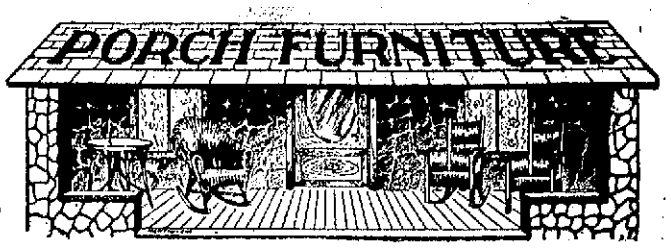

OLD HICKORY---

FOR THE LAWN AND PORCH

The more "natural" a thing is the more beautiful it is.

Furniture out-of-doors that harmonizes with the shapes and colorings of the trees is delightful.

It fairly seems to grow there.

"Old Hickory" for decades has been the standard outdoor furniture. It adds wonderfully to a lawn—looks well on the veranda

Weather-proof.

Low priced.

Margeson Brothers,

The Quality Store. Telephone 570.

HOOSIER KITCHEN CABINETS GLOBE-WERNICKE "ELASTIC" BOOKCASES

McELWAIN BUILDINGS TO GO UP SOON

The McElwain Shoe company are to begin the erection of buildings on the property along the river bank within the next ten days.

The big wharf, the construction of which was the first step in the establishment of the plant here, is practically completed.

ADD EXPRESS FREIGHTS TO TRAIN SERVICE

Beginning June 26 the Boston & Maine railroad will add two express freights to the service over the Portsmouth route of the Portland division. These trains will leave Boston daily at 5 p. m. and will make only a few stops before reaching destination point, of which this city is one.

The trains will run seven days per week and are to make the run in five hours and do little or no local work along the route.

It was reported last evening one of the prisoners who made his escape from the Southery had been captured on Washington street but this was not so.

CONTRACT FOR COUNTY JAIL LET NEXT WEEK

The contract for the new Rockingham County jail at Brentwood will be awarded by the commissioners next week.

The bridge building firms have already offered bids for the construction and another from the Van Dorn company of Cleveland will likely complete the list of those who want the work.

SUCCESSOR TO SENATOR PAUL AT JONES PLANT

George Hale of New York city has been appointed master machinist at the Frank Jones Brewing company succeeding Clarence H. Paul, who lately resigned after many years of faithful service.

Mr. Hale, who comes highly recommended in his work has already taken up his duties at the plant.

There were a large liberty party from the cruiser Tennessee ashore on Thursday evening, and the sailors were all glad to get back to this city. Many of the crew are new but there were many of the old crew who made many friends here.

AT THE STAPLES STORE

ALL DAY SATURDAY BARGAINS

Ladies and Misses' Wool Suits, Black and White and Navy and White Striped—Special for Saturday.....$9.98

Women's Short Kimonas, White Lawn with Black Figures, all sizes—All Day Saturday.....23c

Women's Jersey Ribbed Vests, sleeveless or with short sleeves—On Sale Saturday.....9c

Perfumed Baby Talcum Powder—For Saturday...3 for 10c

Women's White Cotton Drawers, Hemstitched Ruffle with 5 Pin Tucks on Ruffle, open or closed—All Day Saturday.....23c

White Lace Door Panels, 2 different designs—Special for Saturday.....23c

Children's Milan and Burnt Straw Hats, regular $1.00 value—All Day Saturday..49c

Brown Linen Crash, 18 inches wide—Special for Saturday.....6½c yard

You can get any of these Specials just as soon as the store opens Saturday.

LEWIS E. STAPLES - - 7 MARKET ST.

WHAT WE SAY IS SO

IMPROVEMENT ASSOCIATION ANNUAL MEETING

Officers Elected and Reports Made---President Woods' Address.

The annual meeting of the Portsmouth Improvement Association was held at the City Council chambers on Thursday evening and it was a representative gathering of those interested in the improvement and beautifying of the streets and parks of Portsmouth.

The report of the Treasurer W. C. Walton was made showing the usual expenditures for the planting of trees and the care of the several places where shrubbs have been planted and for spraying the trees. The society did considerable of this and with more funds would give it much greater attention. The balance for the year was $93.34.

Secretary Rev. Alfred Gooding made the following report.

Secretary Report.

The funds of the Society being rather low, not much new work has been undertaken during the past year The grass borders on State street, the triangle on Junkins avenue and Edward street, and the triangle at the Whiple schol have been duly cared for. The trees planted by the society in past years have been sprayed by Mr. Hannaford and are in good confition. The thirty maples planted in the spring of 1910 along Willard avenue, at the expense partly of residents on that avenue and others interested and partly by the society, are in a flourishing state and will eventually add greatly to the beauty and comfort of that thoroughfare.

This spring the society's rubbish cans were re-painted and new ones purchased to replace several that were lost or stolen. They undoubtedly contribute very distinctly to the cause of public neatness and the orderly condition of the streets.

I may add that the society is represented on the Playground Committee recently appointed by the Board of Public Works to provide for the improvement and management of the playground around the South pond.

President Geo. A. Wood delivered his annual address which was as follows:

President Wood's Address.

In these modern times of progress, which from varied perspectives is termed "insurgency," "radicalism," "socialism," and even "anarchy," and which may comprehend some traits of one or all of these terms, we are prone to a continued disconten with accomplishment, and too often decry the present while seeking for greater and better things. We incline to trample upon the really good things done in the feverish hurry to reach the goal of seeming perfection, not remembering that a safe and sane progress is builded upon calm deliberation and orderly procedure.

While many of the improved conditions in our community, which have been urged by the Portsmouth Improvement Association during the ten years of its existence, are not wholly due to its financial assistance or to its moral influence, the latter has most certainly been an inspiration to our citizens and our public officials. I shall not relate in detail the many occasions where a suggestion from our society has borne fruit of decided help in the constant trend toward a better city and more beautiful and sanitary environment. I cannot refrain, however, from claiming for our organization considerable credit for the great changes which have come about in the vicinity of the South Mill Pond.

In the annual address of your president five yeras ago the wretched conditions then existing in the very center of our city was vigorously touch upon. At that time there were several acres containing everything that could possible be used to properly adorn a chamber of horrors. Every conceivable cast off household utensil was scattered in wild abandon over this space and the merry microbes of all known infections chased one another about the pots and pans of rusting ware.

The Portsmouth Improvement Association claims that its vigorous verbal assault upon these conditions, which was given especial prominence in the press of the city, was the impetus that started our citizens to thinking, and awoke in them a realization of the vast possibilities of a spot so admirably suited for beautification and for use for recreation and amusement. Most gratifying progress has been made toward a healthful and useful acreage, in lieu of one of horror and pestilentness. Our city fathers and public spirted citizens have united in the work of creating a play ground and athletic field. Apparently we are barely at the threshhold of ultimate improvements which will be made in the locality referred to. There should be no stop until the pond itself is properly dreged, and the perpetuity of the water basin of no smaller dimensions than at present is assured.

A full realization of the possibilities of South Mill Pond and its immediate vicinity for metamorphosis into a delight for the eyes and a comfort for the body is growing more and more upon our citizens, and it should be our endeavor to encourage this sentiment in all possible ways.

Now just a word concerning your officers. Except in the selection of your president, admirable choice has been made in past years, but they occupy rather trying positions. Theirs must be a labor or love, inspired by a wish for the improvement of their city. They possess deep and lasting affection for Portsmouth, a gem of so many natural beauties that to once wonder through her shaded streets ensures lasting delightful memories. Do the people of our city realize just how many charms nature has so lavishly bestowed upon us? If a full realization existed I believe your officers would receive more encouragement in their work. We do not seek large donations of money, although reasonable sums must be secured from year to year to preserve a cohesive organization. Our chief purpose and our chief accomplishment is the inspiration of our citizens to orderliness and cleanliness about their premises, and a willingness to be taxed in reasonable sums for improvement by municipal expenditure in this, we believe we have been reasonably successful. We believe it has been worth while that we came in to being as an organization and we urge a continuance of the work. The people of our city as a whole have been in sympathy with our efforts—the women spontaneously, the men through persuasion. But for the most part it is the men who carry the pocketbook, though in some instances the money that fills them belongs to their wives. More effort should be directed to arouse the interest of these carriers of the pocketbook—be the money theirs or not. We have an executive board of representative citizens, but it is often hard for business men to take the time to even attend an executive meeting. Convince the business man that an attractive city means more business, and you get close to his willingness to do things.

In conclusion, I want to ask you for co-operation. A duty rests upon each member of our society. The payment of the dollar is necessary, but the sympathy and moral support of its donor is far more essential. Do not feel that all responsibility slides from your shoulders the moment you hold a receipt from the treasurer. Your responsibility lasts for every day in the year and we hope and urge you to bear it constantly in mind.

The Election of Officers.

The following officers were elected

President, George A. Wood.

Vice Presidents, Wallace Hackett, Mrs. W. A. Hall.

Secertary, Rev. Alfred Gooding.

Treasurer, William C. Walton.

Executive committee—Charles A. Hazlett, Horace P. Montgomery, F. D. Lewis, George W. McCarthy, Rev. L. H. Thayer, Mr. J. A. MacDougal, Mrs. J. W. Parsons, Mrs. C. W. Brewster, Mrs. W. D. Walker, Miss Mary E. Call, Miss Frances A. Mathes, Miss Emily Bracelin.

The society while not large is one of the most public spirited in the city and they are doing great work with the small funds at their disposal. Hundreds of trees have been set out where older trees have been cut down on account of age and in every way the society seeks to make the city neater and more beautiful and attractive to the citizens as well as vistors. The membership dues are small and every citizen should be enrolled on its membership list.

Lamson & Hubbard

NOBBY STYLES FOR SMART DRESSERS

The Soft Straw hat always appeals to men of fashionable tastes.

The Texture of "L. & H." soft straw hats is clear and firm. The weaving leaves no ragged ends to unravel.

Shapes Retained by "L. & H." process of superior sizing and special drying and pressing, and the edges treated to prevent breaking.

Exquisite Linings and trimmings like all "L. & H." hats add to the high character and attractiveness of this popular style.

High or low, crown, wide or narrow brim, to suit your tastes.

"Every Style for Every Man."

—SOLD BY—

HENRY PEYSER & SON

War Is Imminent In Portugal; Followers of Deposed King Manuel Making Ready to Strike.

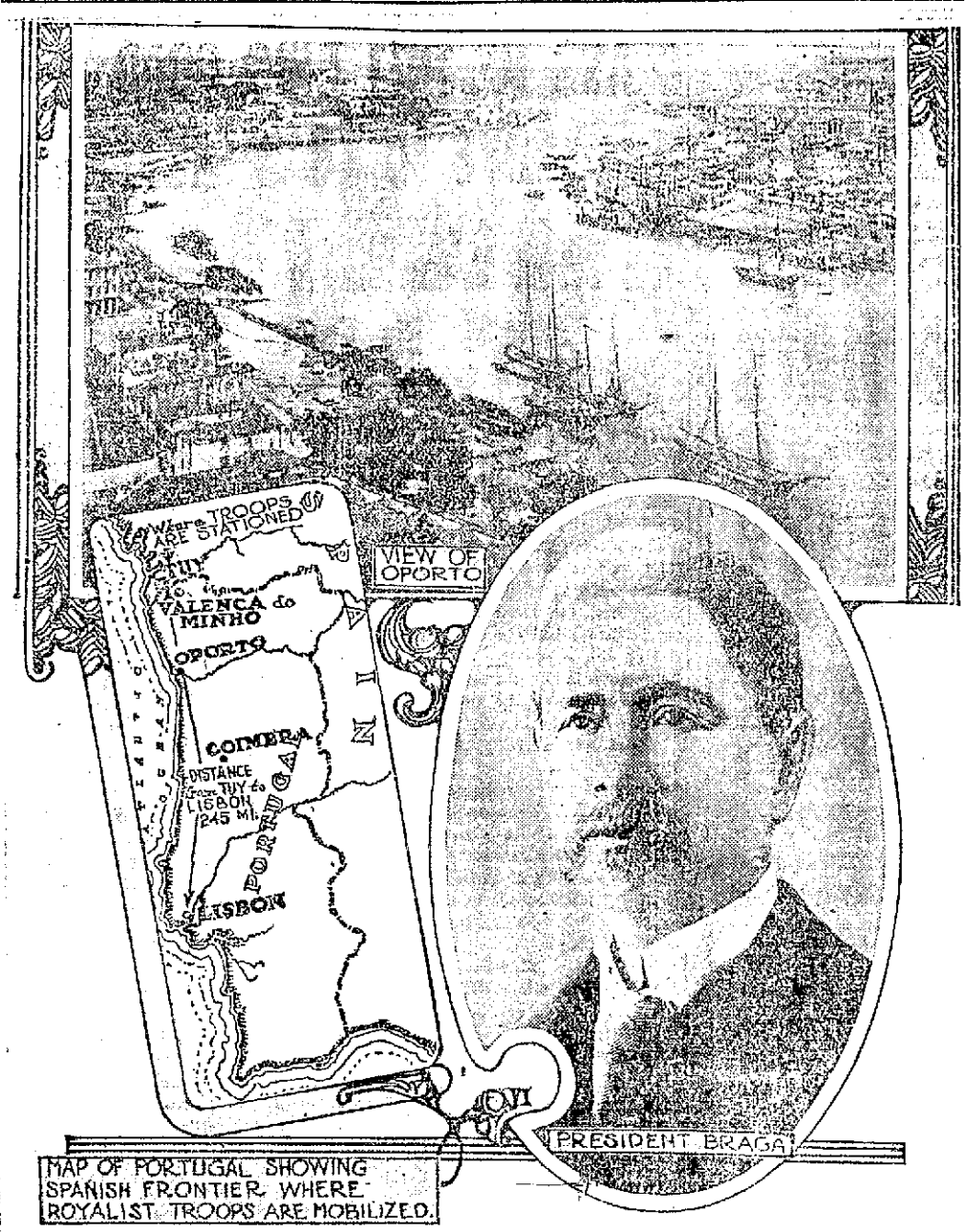

Portugal is on the eve of a revolution. The people are dissatisfied with the rule of President Theophile Braga and are clamoring for the return to power of ex-King Manuel. Armed bodies of Manuel's followers are declared to be on the border and ready to strike at the republic. The situation is described as sufficiently critical to warrant foreign warships being sent to Lisbon and Oporto.

A LIVING FROM THREE-ACRES

There are few people who are able to make a good living from so small an amount of land as is Oliver R. Shearer, who lives at Hyde Park, a suburb of Rearding, Pa. Mr. Shearer is two and one half miles from the heart of the city, and raises vegetables and poultry.

His farm consists of a trifle over three acres, but there are only about two and one half acres that are under actual cultivation. A little mountain stream tore one corner of the place to pieces so badly that it cannot be cultivated.

The little farm produces about 10,000 heads of celery, 300 to 500 tomato plants, and anywhere from 3,00 to 7,00 each of lettuce, endive and betts. From five to ten bushels of onion sets are usually planted each year and yield a bountiful crop.—Suburban Life.

POLICE COURT

Frank Stewart was before Judge Simes in police court Thursday afternoon charged with being drunk, as he had a suspended sentence, he got 30 days in jail with cost.

James Burke for the same offense was given a suspended sentence.

BOY DROWNED

Lowell, Mass., June 15—John Armstrong, aged nine, of 13 Walker st., was drowned in the western canal this noon. The lad was in bathing with two companions his own age, when he went beyond his depth and disappeared below the surface before any assistance could be given.

"HAVE MADE GOOD"

Rear Admiral Peary Tells How His Passport to Heaven Reads.

Troy, June 16—Rear-Admiral Robert E. Peary delivered a long address at the commencement exercises of Rensselaer Polytechnic Institute today in which he reviewed the attempt made since 1520 to discover the North Pole and his own success in 1909 in attaining "the gaunt frozen apex of the earth." He went into much detail about his experiences in the twenty-three years he was working on his dream," and in closing said:

"Were I a ragged beggar in the street today, without a friend in the world, I could hug my dream to myself and feel and warm and clothe myself the thought, 'I have made good.'

"And when the end comes I can knock at the gates on the other side and with head erect offer by passport, 'I have made good.'"

FOR A TAFT WEDDING GIFT

Washington, June 16—A purse is being raised by Senators to buy a gift for President and Mrs. Taft on the twenty-fifth anniversary of their wedding, next Monday.

The initiative was taken by Senator Bacon, a Democrat, who made the rounds with a roll call. Whenever a Senator started to fill in a big figure Mr. Bacon suggested that it was desirable to limit amount to $10 each so that all may be on a footing of equality.

Those Senators who accompanied the President on the famous Cupid-conducted trip to the Philippines are not expected to contribute, as they have already joined in another gift. They are Senators Curtis, Foster, Warren and Newlands.

It is intended to purchase a silver service and have it suitably inscribed.

ROCHA EXONERATED

Rio Janeiro, June 15—Marques Rocha, commander of the marine corps, 18 members of which were suffocated in their cells while prisoners on Villegainon island last December was today exonerated of responsibility for the deaths.

HIGH HEEL SHOES BAD AS RUM OR OPIUM, SAYS JUDGE

Begs Nurses to Combat Heathenish Fashion, Destructive to Health.

Troy, N. Y., June 16—High heels are as heathenish as rings in the nose or tattooing," declared Supreme Court Justice Howard to the graduating nurses of Troy Hospital.

"Such shoes," said the Justice, "are as barbarous as torturing and as destructive of health as the Chinese wooden. Shoes. Both breed ungainly and deformed feet. China is proud of one kind of deformed feet, we of the other. Each kind results only in walkin monstrosities.

"Will you not advocate normal feet, such feet as God gave? Have you the courage to speak out against this silly fashion—a fashion as destructive as rum, as dealy as opium—or are you to be counted among its devotees?

"Hospitals," continued Justice Howard, "are as necessary for public health as parks. The lying-in ward should no more be the birthplace of the millionaire's section than of the peasan offspring. The whim of the rich women is no more actitled to recognition at hospitals than the caprice of the peasant house-wife."

WOMEN AT STOCKHOLM

Stockholm, Sweden, June 15—The congress of the International Womans Suffrage alliance today adopted resolutions favoring the co-operation of the alliance with the Socialist woman's organizations as well as with other women's unions.

FRANK JONES PORTSMOUTH ALES

If, as it has been conclusively demonstrated, that it is good business for the dealer to have these delicious ales on tap, how much better is it for you to get the greatest value for your money, and call for your ale by the name-FRANK JONES.

Sold at the sign of the shield.

Frank Jones Brewing Company
Portsmouth, N. H.

FRANK JONES PORTSMOUTH ALES

TAILORING

Army and Navy Uniforms

It isn't a little thing—this matter of looking well.

The implied respect—regard for the opinion of fellowman and woman.

Right appearance in business, and socially, is assured to the man who wears clothes that are made to bring out his good points.

Our Spring and Summer styles are all that the man can ask for who asks for the best.

Business Suits $25 to $40.

Finey alne is assured. Satisfaction a certainty.

Army and Navy Uniforms

Telephone 354-4 | Charles J. Wood TAILOR TO MEN | Pleasant Street

ARSENATE OF LEAD

A. P. WENDELL & CO.,
2 MARKET SQUARE.

OUR WAY
Of Making Beer and Ale

Is to use the best Malt that money can buy and the best Hops in the world. Brewed by a master in the art of brewing, the purity, sparkling life, and delicious flavor of the Eldredge products have made friends everywhere.

Hoppy, Full Flavored, Smooth and Mellow.

UNION WHARF
MOTOR BOAT AND AUTOMOBILE GARAGE
Steam And Motor Boat Repairing

New and Second Hand Engines, Gasoline and Cylinder Oils, Supplies of all Kinds. Agent for Capital Marine Engine. Cash or Easy payments, and the M and M Motorcycle.
Boats stored and berths rented for the season.

TELEPHONE 652
Union Wharf, Portsmouth

PORTSMOUTH BRANCH
—OF THE—
Plymouth Business School

Admits pupils any Monday, and by its thorough and adequate courses of instruction, fits them for the present day demands in business life. DEPARTMENTS—Business, Shorthand, Civil Service, Preparatory Teachers, Commercial Training, and Private Secretary's Courses.

DAY AND EVENING SESSIONS

Times Building, Portsmouth, N. H. Telephone 613-13

NEWMARKET HIGH SCHOOL GRADUATES SENIOR CLASS

Reception In Evening Follows Exercises of Afternoon

The graduation exercises of the class of 1911 of the Newmarket High school were held at 3 o'clock Thursday afternoon at the Congregational church. The church was prettily decorated with potted plants and cut flowers. The following was the program:

March .....Orchestra
Prayer .....Rev. William Ramsden
Singing .....School
Music .....Newmarket Orchestra
Address .....Dr. A. Noel Smith
Dover, N. H.
Singing .....School
Presentation of Diplomas .....
.....Principal A. C. Fay
Benediction.

The reception was held at the town hall in the evening, the Newmarket orchestra furnishing the music.

The class is composed of the following members: Marion Edwena Mitchell, Beatrice Ernestine Lang, Margaret Frances Cain, Myra Ella Demeritt, Alice Bernice Sewall.

The class motto is "Nihil Sine Labore"—"Nothing without effort."

KITTERY LETTER

Kittery, June 16.

Thursday evening at 8 o'clock in Traip academy hall occurred the annual junior exhibition, and the large attendance was unanimous in the vote that it measured up to its usual standard of excellence. The members of the class are Lottie Windrich, president; Aldana Hatch, vice president; Reymond Heeney, treasurer; Ralph Baker, secretary; Marjorie Cutts, Olivia Collins, Fred Marden, Russell Brackett, Eleanor Lambert, Lena Ryland, Lloyd Shapleigh, Albert Moulton and Nelson Moulton. The hall was resplendent in the class colors of purple and gold. The class motto is "Laborate ut vincatis." The ushers were Clarence Moody, Harold Chick, Raymond Cole, Webster Randall and Joseph Cutts.

The program consisted mainly of recitations from Tennyson's Idylls of the King. The parts were given as follows:

Music.
Essay—"The Coming of Arthur,"....
Russell A. Brackett
Essay—"The Passing of Arthur,"....
Frederick H. Marden
Music.

LANCELOT AND ELAINE.

Elaine the fair, Elaine the lovable,
Elaine, the lily maid of Astolat,
Guarded the sacred shield of Lancelot.
Albert Moulton

Lo, Sire, our knight, thro' whom we won the day,
Hath gone sore wounded, and hath left his prize
Untaken, crying that his prize is death.
Marjorie P. Cutts

And the sick man forgot her simple blush,
Would call her friend and sister sweet Elaine.
Lottie R. Windrich

Then rose the dumb old servitor, and the dead,
Oar'd by the dumb, went upward with the flood—
In her right hand the lily, in her left The letter.
Eleanor H. Lambert

Let her tomb
Be costly, and her image thereupon,
And let the shield of Lancelot at her feet
Be carven, and her lily in her hand.
Aldana M. Hatch

Music.

Naval lodge is to attend Divine services in Regalia, at the Congregational church at Kittery Point, on Sunday, June 18th, at 11 a. m. Members and all sojourning Brothers are earnestly requested to attend, and meet at Masonic hall at 10.15 and take 10.30 car. Brothers at the Point will kindly meet at the church and regalia will be furnished on arrival of the car. White gloves will be worn.

The steamer Two Brothers of York which has been converted into a gasoline propelled craft here, has completed alterations and has been taken back to York.

Ralph Dowdell of Portsmouth, well known here, has secured a position in Chicago, Ill.

Mrs. George Curtis of Walker street is suffering from neuritis.

Ernest Parker has accepted a call on the navy yard.

Col. Jethro H. Swett has been attending the G. A. R. encampment in Augusta.

Mrs. Sylvesta Hanscom, who has been visiting her niece in Waverly, Mass., the past month, has returned to her home here, much improved in health.

Mrs. James R. Philbrick entertained the Ladies Social circle of the Second Christian church Thursday afternoon.

Yeoman Charles Rudolph of the U. S. S. Georgia is at his home here.

Dr. M. Victor Safford of Boston is passing a few days with his father, Hon. Moses Safford.

Mrs. Leon Robbins has returned from a visit to her former home in Waltham, Mass.

Augustus Stevenson has the distinction of being the first in town to have green peas from his garden. He brought some to the yard the first of the week.

Hon. Moses A. Safford has been in Augusta the past few days.

Regular meeting this evening of St. Aspinquid tribe of Red Men, at Grange hall.

Master Alvah Elkins is restricted to the house with a severe cold.

Mr. and Mrs. George Heeney have returned from a visit to relatives in Somerville.

Misses Dorothy and Elizabeth Williams of Love lane are unable to attend school, owing to severe colds.

North Kittery M. E. Church, Elmer A. Leslie pastor. Morning worship at 10.45. The pastor will preach on "Cain and Abel," Sunday school at the close of this service. Let every boy and girl in the community come. We want you. We use the graded lessons. Junior League at 3.30. Let every Junior come. This is the day for election of officers. Children's day program at 7.00 o'clock. A bright, interesting, inspiring program has been prepared. The parents are especially invited. Evening worship at 8.00 p. m. The Rev. F. C. Norcross of the Second M. E. church in Kittery will preach and administer the sacrament of baptism to a number of Probationers, after which sacrament they will be received into the church in full connection. Come earnestly and prayerfully. Make a deeply spiritual service.

Kittery Point.

Miss Annie Elfreda Manson, daughter of Mr. and Mrs. Frank Manson, is the only Kittery Point representative in the graduating class of the Traip academy.

Master Vernon Tobey, son of Mr. and Mrs. Ernest C. Tobey, is ill with measles.

Mrs. M. W. Keene, is suffering with
Mrs. M. W. Keene, si suffering with measles.

Mrs. Edward Russell Hale, of Haverhill and Hampton, has been paying a brief visit to her parents here, Hon. and Mrs. Horace Mitchell.

Many from here attended the junior exhibition at Kittery Thursday evening.

Oliver L. Frisbee of Portsmouth was a visitor in town on Thursday.

RAILROAD NOTES

A lot of building material is being unloaded at the old Concord railroad wharf where considerable repairing will be started within a short time under the supervision of foreman carpenter Wherren of the Boston & Maine railroad.

Two miles of rails are to be laid on the Lakeport branch.

Engine 437 of the yard switchers has been sent to the shop for repairs and locomotive number 221 sent here in place.

The summer change on the Exeter and Hampton electric line will go into effect on June 25, when the cars will run to the beach from here half hourly, and on the Exeter and Portsmouth they will probably run hourly, instead of on the two-hour plan, as in effect during the winter months.

GIRLS' CLUB OUTING

The junior Girls' Club held an outing Thursday afternoon at North Rye beach. They returned to the city at 9 o'clock, voting the affair a delightful one. The party was chaperoned by Miss Laura Matthews and Miss Katherine E. Beane.

Large Iron Baking Pans 18x19 in. 25c, other smaller sizes, at Paul's 87 Market street.

AUTHORITIES KNOW NOTHING OF CONFESSION

Deputy Warden Frank W. Bailey of the New Hampshire state prison at Concord said Thursday afternoon that neither himself nor Warden Scott had received any information concerning the report confession of Thomas Barnes, alias "Bangor Billy," in which Barnes stated that John Berwick, alias "John Williams," was at the present time is serving a fifty-year sentence in the state prison for the murder of Thomas Dobbins, was not guilty of the crime for which h was convicted and the real murderer was one called "Chelsea Billy."

Furthermore the deputy stated that the prison officials would be helpless to do anything, even though they obtaind the signd confesson of the man Barnes from the warden of Sing Sing prison and that the only way a pardon could be brought about is through the usual law channels, followed by a pardon from Governor Bass.

John Berwick was sentenced to the New Hampshire stote prison in 1900 for participating in a Dover shooting affair. The man who made the confession concerning the real murderer was also mixed up in the row with one other man and two girls, and during the fracas Thomas Dobbins and John Morinelli were shot. Berwick's companions swore he fired the four, shots and convicted of the murder, "Williams" was sentenced to serve thirty years in the state prison. On enothr charge, of assault with intent to kill, the prisoner was given twenty years, making fifty years in all.

During his eleven years imprisonment Berwick has been a model prisoner, and several unsuccessful attempts have been made to secure his pardon, but all were without avail. Berwick is now 40 years old, and only a short tibe ago his mother came from her home in Pennsylvania, visited the prison, and was allowed to see and talk with her son.

Thomas Barnes the confessor, was recently electrocuted in Sing Sing, but before going to the chair he left a letter in the care of the warden addressed to his attorney, Edward J. Riley of 375 Fulton street, Brooklyn, in which he asked that steps be taken to right a wrong immediately. The letter went on to say that the prisoner called Williams at New Hampshire state prison was serving a sentence for a crime in which he was not implicated, and that the real murderer implicated in the Dover shooting affray was William Ryan, alias "Chelsea Billy," who recently died in an insane asylum. It has been stated that "Williams" had often protested his innocence of the crime of which he is charged, to the prison officials.

It is though by some that the letter which the condemned man in Sing Sing sent to his attorney is but a part of a well laid plan to release "Williams" from his present confinement.

Cascarets Splendid For Elderly Folks

The rule for old people is—One Cascaret daily. The bowels, like other muscles, grow less active with age—They need Help.

Most old people must give to the bowels some regular help, else they suffer from constipation. The condition is perfectly natural. It is just as natural as it is for old people to walk slowly. For age is never so active as youth. The muscles are less elastic. And the bowels are muscles.

So all old people need Cascarets. And most of them need them daily. One might as well refuse to aid weak eyes with glasses as to neglect this gentle aid to weak bowels. The bowels must be kept active. This is important at all ages, but never so much as at sixty.

Age is not a time for harsh physics. Youth may occasionally whip the bowels into activity. But a lash can't be used every day. What the bowels of the old need is a gentle and natural tonic. One that can be constantly used without harm. And there is no matter of choice here. The only such tonic is Cascarets and they cost only 10 cents per box.

ELIOT

Mrs. Rose A. Spinney entertained the Ladies' circle connected with the Advent church yesterday afternoon at her home on Pleasant street.

Miss Morrison, the assistant teacher at the high school, had her sister here as guest over Commencement.

Mrs. William L. Fernald went to Tilton, N. H., yesterday to visit her daughter Marjorie who is a pupil at the seminary there and witnessed the commencement exercises.

A Harvey Knight returns home next week from his studies at Colby University, Waterville, Me.

Misses Myra and Marion Cole are entertaining their cousin from Portsmouth.

Invitations have been received by relatives here to attend th graduation of Raymond Brooks from the University of Illinois at Urbana. Mr. Brooks lived here a number of years and was a student at Traip, Kittery, and a graduate of Exeter before going West to reside with his father.

Dr. H. E. Durgin is out again after his recent illness.

The infant son of Mr. and Mrs. William O. Kennard is quite sick.

Prof. John Brooks, who spends a part of his summers with his mother here in town, and who has held a chair in the University of Illinois for a number of years has been elected President of the Clarkson Technology college at Potsdam, N. Y., and will take up residence there in the fall.

AT MUSIC HALL

Enoch Arden Biograph
Song—When You Love More Than one Miss Brown
Count Leo Tolstoi Pathe
ACT—Frank Masterson—Novelty act.
Cain and Abel Gaumont
The Old Home Gaumont
ACT—Doraine Sister's—Singing and Dancing.
Van Bibbers Experiment Edison
Song
The Novice Selig

THEY DIDN'T LIKE IT

The board of engineers of the fire department do not appear to be stuck on the new rooms at City hall and have moved back to their old quarters at Hanover street engine house.

JOIN THE THEATRE PARTY

The Tilton Drug Co. has purchased 1000 regular tickets for Music Hall (Portsmouth Theatre) to be given away to the patrons of their store Saturday. With every twenty-five cent purchase we will give one ticket good for any afternoon or Tuesday evening.

Buy your Sunday dinner at Benfield's and be happy.

Electrical decorations are being put in place on the Masonic hall today.

NOT SO EASY

Agent—"Could I sell you a copy of this book, 'One Hundred Ways of Winning a Woman?"

Mose Jackson—"Ah knows two hundred ways mahself—wot troubles me is gettin rid ob 'em!"Puck.

State of New Hampshire
Rockingham, SS

By the Hon. Judge of Probate for said County.

To the heirs at law and creditors of the estate of Louise M. Churcher late of Portsmouth, in said county, deceased, and all persons interested in said estate. GREETING

YOU are hereby notified that William D. Wilkinson as administrator of the estate of Carrie F. Trippe otherwise called Caroline F. Trippe, deceased who was executrix of the estate of said Louise M. Churcher, has filed the account of said Carrie F. Trippe as executrix of the estate of said Louise M. Churcher in the Probate office for said County, and will present the same at a court of Probate to be holden at Portsmouth, in and for said county, on the fifth day of July next at 10 o'clock a. m. for examination and allowance. YOU are therefore hereby cited to appear at said court to be heard thereon, and to make such objections as you may then have. And notice is hereby required to be given by causing this citation to be published three weeks successively in the Portsmouth Herald a newspaper printed at Portsmouth in said County, the last publication whereof to be at least one week prior to said court.

Dated at Exeter June 10, A. D., 1911.
By order of the Judge,
Robert Scott, Register of Probate. h June 12 19 26

State of New Hampshire
Rockingham, S

By the Hon. Judge of Probate for said County.

To Caroline G. Anderson, otherwise Caroline G. Churcher of Portsmouth, in said County, under the Guardianship of Carrie F. Trippe, her heirs expectant and all other persons interested.

YOU are hereby notified that said Guardian by William D. Wilkinson administrator of her estate has filed her account in the probate office for said county, and will exhibit the same unto her said ward, at a court of Probate to be holden at Portsmouth, in and for said county on the fifth day of July, next, at 10 o'clock a. m., for examination and allowance. YOU are therefore hereby cited to appear at said court to be heard thereon, and to make such objections as you may then have. And notice is hereby required to be given by causing this citation to be published three weeks successively in the Portsmouth Herald a newspaper printed at Portsmouth, in said county, the last publication whereof to be at least one week prior to said court. Dated at Exeter June 10, A. D., 1911

Robert Scott, Register of Probate

h 12 19 26

STATE OF NEW HAMPSHIRE--ROCKINGHAM, S. S.

BY THE HON. JUDGE OF PROBATE FOR SAID COUNTY.

To the heirs at law and creditors of the estate of Susan M. Marden late of Portsmouth, in said county, deceased, and all persons interested in said estate. GREETING

YOU are hereby notified that Edward H. Morse administrator of the estate of said deceased, has filed his account of administering said estate in the Probate office for said county, and will present the same at a Court of Probate to be holden at Exeter in and for said County, on the fourth Tuesday of June, instant, at 10 o'clock a. m. for examination and allowance. YOU are therefore hereby cited to appear at said court to be heard thereon, and to make such objections as you may then have. And notice is hereby required to be given by causing this citation to be published three weeks successively in the Portsmouth Herald a newspaper printed at Portsmouth, in said county, the last publication whereof to be at least one week prior to said court.

Dated at Exeter June 1st, a. d. 1911.
By Order of the Judge,
Robert Scott, Register of Probate.

h June 2 9 16

Ford Motor Cars

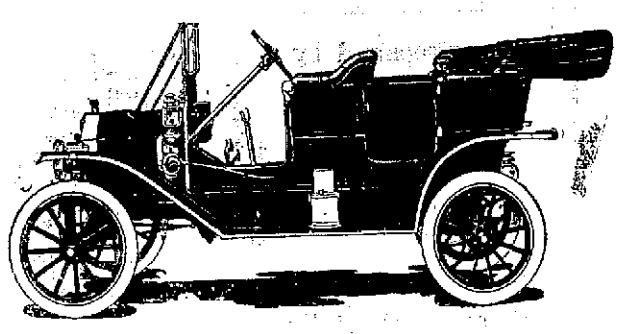

A Good Car For Bad Roads.

The car of established quality—established value and low price. Backed by a company worth millions and completely organized. The lightest car in the world, size, power and capacity considered. The cheapest car in the world to buy and maintain—simple to operate. The strongest made car in the world—a car of Vanadium steel.

Complete as Shown $780.00.

S. T. ADAMS & CO.,
79 ROGERS STREET
PORTSMOUTH.

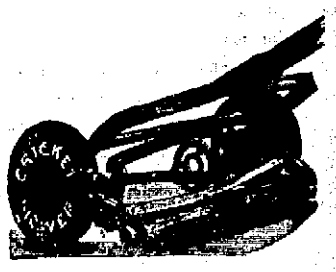

Lawn Mowers Knives and Shears Ground
AT
Chadwick & Trefethen's,
26 BOW ST. TEL. 822.

M. J. GRIFFIN
MARBLE AND GRANITE
Tablets, Monuments, Mausoleums.
OF ALL DESIGNS
My plant contains an A Compressor, Pneumatic Tools for Lettering and Carving, Polishing Machine, all run by electric power. The only plant in this section with modern appliances
FRED C. SMALLEY,
2 Water St. Portsmotuh.

Your Laundry Work
placed at random, is productive of much annoyance and little satisfaction. Send it to
Central Steam Laundry
61 STATE STREET
It will not be damaged. It will be delivered promptly and will be there.
Telephone 157-2.
W. G. Wiggin, Prop.

A. J. LANCE, M. D.
DISEASES OF THE EYE, EAR, NOSE AND THROAT
13 Congress St. Portsmouth, N. H.
Hours—9.30 to 12; 2 to 4.

The Portsmouth Herald

Established Sept. 2, 1884.

Published every evening Sundays and holidays excepted, by the Herald Publishing Company.

Terms: $4.00 a year when paid in advance; 50 cents a month; 2 cents per copy, delivered in any part of the city, or sent by mail.

Advertising rates reasonable and made known upon application.

Communications should be addressed to F. W. Hartford, Editor.

TELEPHONES

Editorial 28 Business 37

Entered at the Portsmouth, N. H. postoffice as second-class mail matter.

For PORTSMOUTH and PORTSMOUTH'S INTERESTS

FRIDAY, JUNE 16, 1911.

A SAFE AND SANE FOURTH

Unquestionably the revolt against our insane manner of celebrating the Fourth is maturing; but an acceleration in the growth of the sentiment unfavorable to it is badly needed Each year in which drastic action is deferred means a grim addition to the long list of juvenile and even adult victims of our national heedlessness.

The police commission have ordered restrictions as usual, the observance of which in the law's eye constitutes a safe and sane Fourth. Nevertheless a list of casualties is an inevitable sequel to the glorious holiday. Young America is too ingenious for its own good, and deprived of the use of one form of death dealing contrivance loses no time in devising or getting access to others.

It is, perhaps, too much to expect any sudden return to sanity; but some effort at least may be made toward leading people into more moderate and more intelligent forms of celebration. If explosives must be used the authorities can limit their use to the public parks during certain hours of the day, where the folly hunters may kill and maim themselves and each other to their hearts content, without injuring other people, or destroying property by fire.

BIRDSEYE VIEWS

Lorimer was among those who voted against the direct election of senators by the people. Oh, slush!

The bibulous Pine Tree State resident doesn't care what kind of liquor law is in vogue so long as he can imbibe at will.

A Fifth avenue pastor has resigned his charge in order to preach to the East Side poor. More of his sort are needed in the ministry.

The Canadian reciprocity agreement will be "pressed' to a vote in the senate in six or eight weeks. Wonder how soon it would be if they were just letting it slide along easy-like?

Three hundred New Yorkers looked on in broad daylight while five thugs robbed a man on an elevated railway station. They might have at least held the victim until the police arrived.

Twenty-one big baking companies have just formed a merger, and in view of the prevalent unfavorable attitude toward trusts we should mildly characterize it as an ill bread proceeding.

At one of the summer resorts the police have issued an edict that all men's bathing suits must have long skirts. This would seem to obviate the necessity of dealers keeping more than one kind in stock.

From Washington comes the important news that the President will designate November 30, the fifth Thursday of that month, as Thanksgiving Day. We are surprised at his negligence in not announcing Fast Day at the same time.

A 12 year old girl has been dismissed from the grammar school in Dighton because she failed to commit to memory 44 lines of Gray's "Elegy in a Country Churchyard." The chances are that the teacher responsible for this folly would be more at home in charge of one of the lowing herds.

In spite of the extra expense entailed by the establishment of through pullman service we doubt not that the railroads affecting it will pull through.

It doesn't look as if the Maine naval militia would get the monitor Puritan, but it may have the lighthouse tender Geranium and welcome — and that's more than the New Hampshire militia has got.

A New Hampshire man has written to the postoffice department proposing that rural carriers be supplied with bugles. We suppose that this means the adoption of a code of whistles signifying "love letter," "poultry journal," "monthly bill," and the like.

AMONG OUR EXCHANGES

Unreasonable Punishment.

The 12 years old girl who was dismissed from a grammar school because the teacher required her to commit 44 lines of "Gray's Elegy in a Country Churchyard," and she failed to do so because 32 lines were all she could remember, is entitled to sympathy. The "Elegy" is full of impressive thoughts poetically expressed, but it is not easy to commit to memory and the dismissal seems a severe punishment.

It is to be hoped that teachers will some day learn not to give out tasks of this sort, which serve no very useful purpose and which obviously are beyond the capacity of some children. Memory is a gift and it cannot be cultivated the way one would cultivate the art of expression. We have U. S. senators who cannot memorize a speech that contains a few simple sentences. It is a common misfortune and the 12 years old Dighton girl is not the first to stumble and fall on a memory test.

There is very grave doubt whether any such punishment as the one imposed on this girl can be justified by any of the theories of modern education. The incident sounds like a page in Puritan history and is about as sensible as some of the punishments that our forefathers visited upon youthful offenders. — Boston Globe.

Drunkenness as a Disease.

Much wit was last year wasted upon the proposal to limit the number of times a man could get drunk in one year without something happening to him. Now it turns up again in the shape of a serious report upon which the Board Estimates is asked to act, outlining a plan for the public treatment and cure of drunkenness as a disease.

And why not? We have not been so successful in dealing with this scourge of humanity as to warrant us in saying that some new plan may not be better. We arrest the drunkard. We fine him, which is fining his family; or we lock him up a short time, punishing them without curing him. And the cost is enormous.

Under the proposed system first offenders would be released without appearing in court at all. Their falling is the result of conviviality, or over estimate of their powers, or mere carelessness. A warning is in such cases sufficient. But if the culprit appears in custody again and again, the certainty grows that he is the victim of a diseased appetite. It is cheaper for the community and better for him that he be cured than left to continue the round between Island, bar and police court until his weakened frame succumbs. For such offenders the new plan proposes an indeterminate sentence to a hospital and industrial colony.

If this system could be successfully used the city would save money and many excellent men might be more careful not to get drunk too often.—New York World.

Change Those Songs.

Editors Frank S. Black, former Governor of New York, to Pennsylvanians gathered at his feet in Pittsburg:—

"If I could reach all the people on the railroads I would say, stop the constant nursing of young wrongs, which have been proclaimed and magnified until they are almost a national lamenation.

Change these lonesome songs for national beatitudes. If that change should start and move along, the business of the country would spring to its feet and confidence and union with their tremendous power would set the tide toward national prosperity and peace.

Why not try it? The other method has been in vogue long enough. The moving picture held up is one dazzling enough to persuade almost the hardest hearted shipper.—New York Sun.

Signed Editorials.

Senator Grady of New York has introduced a bill that requires every editorial published by any paper in that state to be signed by the writer.

The bill is hardly likely to become a law but there is no reason why editors should object to it. In fact it has been advocated by some of the big papers employing a large force of editorial writers that the editor ought to receive personal credit for hi work, have his individuality mawe known to his readers.

It would be more profitable and suitable to have a law that required that news items of any consequence or of a personal nature should be signed by the writer. Then the personality of the fakirs and exaggerators would be known with the natural result that there would be less faking and less exaggerating.

A Brisbane editorial, for instance, in one of the Hearst papers, needs no signature to identify its writer but it would be a good deal of interest to know the personality of the fakirs who work for those papers. Extend law to out of town "special correspondents" and to the representatives of the press associations and to the responsibility for a good deal of false or prejudiced news matter would be fixed.—Biddeford Record.

A TIMELY TOPIC

BY WILL IRWIN, In the Century Magazine.

The Waste of America

AS the apostles of scientific management have shown us, we Americans have wasted foolishly in the individual process of our industry. In the whole body of our industry we have often wasted, not only foolishly, but cruelly, and nowhere more cruelly than in the matter of provision for the wreckage of industry, the killed and wounded in our industrial warfare.

Nearly every year, perils inevitable to an age of industry kill their thousands, and maim their tens of thousands. The railroads alone return an annual list of killed and wounded employes which match well with real warfare. We have recognized dimly that either society or the industry in question owes to this wreckage some form of support for crippled, impotent years, or for a new generation of unprotected survivors.

But we are struggling along on a system of compensation for industrial accidents which is a relic of the old hand labor days, and which has worked out into a tangle of law, highly expensive, incredibly complicated, and decidedly unjust. All the so-called progressive nations entered the era of specialized labor and machine production with legal principles similar to ours; all but the United States have either amended them or changed them utterly to fit the necessities of the new age.

RIVER AND HARBOR

The five master Dorothy B. Barrett was towed to the lower harbor Thursday afternoon and anchored. She is bound for Baltimore.

Schooner Emma F. Angell will probably finish discharging granite at the navy yard tonight. She will go to Portland to take a cargo of machinery to a southern port.

The big power yacht Sabiarita, owned by C. Leland Harrison of Philadelphia, was tied up at Broughton's wharf Thursday afternoon.

Schooner Marjory Brown was docked Thursday afternoon to discharge her cargo of coal for the Boston & Maine railroad.

The pile driver which has been engaged at the new McElwain wharf above Freeman's Point has completed its work there and has been brought down to the bridge.

Barges Haverford and Upton are due here with coal for C. E. Walker and the Boston & Maine railroad respectively.

ARRIVED BELO W

Schooners Laura and Marion, Eastman, Harpswell, Me., for Gloucester, with dry fish (and preceeded.)

Schooners Mineola, Kane, Boston for Bangor, Me.

Schooners Fannie F. Hall, Hutchins, Boston for Bangor.

Schooner George W. Collins, Boston for Rockland, Me.

Schoner Nile, Callahan, Boston for Rockport, Me.

Schooner Mary E. Smith, Boston for Portland, Me.

Tug Cumberland, Svendsen, Baltimore, towing barges No's 14 and 23 with 3200 tons of coal to the Consolidation Coal company.

Tug George's Creek, Easter, Baltimore towing barge's No's 6 with 1600 tons of coal to the Consolidation Coal company and 8 for Gardiner, Me. (and proceeded with latter.)

Tug Charles T. Gallagher, Guilmet, Boston, towing barge Bessie from South Amboy, N. J. with 1200 tons of coal to Charles E. Walker.

Tug Watuppa, Hammond, Elizabethport, N J., towing barge Tamaqua, with 1500 tons of coal to the Boston & Maine.

SAILED

Tug Portsmouth, towing barge Greenland for Boston, with brick.

Tug M. Mitchell, Davs, Kennebunkport, to tow schooner F. H. Odiorne to sea.

RETURNED

Schooner Eva May, Hoboken for Millbridge, Me.

A BOSTON GIRL'S BUDGET

"Mrs. Policeman" Shows New England Her Natty Uniform—Medical Men Learn How Many Drinks Make the Drunkard—Mrs. Glendower Evans' Appointment Pleases Wage Earning Women — Many Massachusetts Young People Will Teach West and South—"A Fey Good 'People Are Unitarians."

Boston, June 16—Are you a drunkard? If you are not quite sure perhaps this will help you to decide the question. The limit of sobriety has been designated by Dr. Richard Cabot in a lecture before the Massachusetts Medical Society. He defines an excessive drinker as one who indulges in liquor before breakfast; one who drinks three whiskeys or more one-half pint of the liquor per day; one who drinks two bottles or eight glasses of beer per day; and one who takes more than two drinks of gin per day. Also the use of more than one plug of tobacco per week, the smooking of three cigars or more or the use of 12 cigarettes per day qualify a person as an excessive tabacco user. Dr. Cabot's conclusion are based on years expert investigation into the habits and effects of alcohlism and tobacca usage.

Women wage earners of Massachusetts are glad that Mrs. Glendower Evans has been appointed by Governor Foss as one of the members of the commission just authorized by the legislature to investigate the conditions and remuneration of wage-earning women. Fair play is asured in the investigation by this well known advocate of the working girl's rights, whose activities among strikers have brought her much before the public. Her house in Otis place, overlooking the Charles river basin has long been a favorite rendezvous of the welfare workers and charming has been the hospitality there dispensed. The announcement of hed appointment was made at a meeting of the Women's Trades Union League which held its convention in the Hub this week, and is aroused much enthusiasm.

Boston holidays are bunched about this season of the year. The small boy and the toy pistol just now are in evidence, as Charlestown's glorious 17th of June is awaited with impatience. While the youngsters will be especially interested in the noise and fireworks th elders will be interested in viewing the military and naval parade in which the brave Fusiliers of St. John will be a natable feature, the New Brunswick company having come to Massachusetts by special invitation to participate in the event. Considering the old time asperities between rebels and loyalists this is a graceful visitation in the year of 1911.

There's a woman police officer in Boston, but she does not belong here, unfortunately. "Mrs. Policeman," is Mrs. Carrie S. O'Connor of Moline, Illinois, and she came to this city to attend the conferense of charities and corrections which filled several busy days with asesmblies and sight seing trips. Mrs. O'Connor studied our court methods and praised the probation system at the Boston Municipal court. She was originally supporter by the Women's City club of her home community, and is now supported by the city. She has "a very natty uniform," a badge, and the same power that policemen have, though she has the particular duties of looking after most of the women cases that are brought into court, and arrests practically all the girls. Mrs. O'Connor advocates more women police officers, believing that they have it in their power to do much good.

The manicurists of the Hub are beginning to hold out their hands for the licenses that are hereafter required by law. Of the thousand or more manicurists known to have been parctising in the city, however, only about 130 have to date applied for the licenses. One wonders how the remaining nine hundred are coming out, and whether Bostonians must go with unmanicured nails for an indeterminate period. It is reported that most of the applicants have been very pretty women. In many cases they appeared in groups of three of four, prepared to give each other courage and backbone to go through the trying ordeal, but were much surprised to find how simple a procedure was entailed.

Just how many of New England's sons and daughters about this time of year accept engagements to teach in schools and colleges of West and South nobody has figured out, but the number must run into the thousands. Apart from those who came here from elsewhere to learn to teach this section for many years past has been a chief source of supply of educational talent for the rest of the nation. Young people after graduating from the great educatinoal institution of Massachusetts go away to impart the sound methods they have acquired and the whole country is thus the gainer. An interesting indication of the way the movement works may be noted by the occasional vnisitor at the country's music school, the New England Conservatory, which toward the end of the school year answers many requests for teachers. Boston trained musicians are in demand. This year, for instance, from an Ohio women's college, came a request for a director of musical education that was finally answered by the appointment of Consrvatory graduate of thirteen years' standing a man who has made an enviable reputation as organist and concert performer. He goes to one of the best opportunities of the middle West. A Mississippi college which had previously employed in its music department five graduates of the Conservatory in Boston sent for a sixth the other day; a young lady from central Massachusetts, graduating this year, will therefore have a chance to earn a reasonable salary and at the same time see something of life in Dixie land. The president of this year's graduating class, a young man of proved musical ability, goes to a women's college in Nova Scotia. Others have been placed or will be placed before midsummer. So year after year the loyal alumni go forth to make their way in every state of the Union and, incidentally, to help the development of the New England captail as the chief centre of musical education in America. Everywhere they are welcomed, though sometimes with qualifications, as in the experience of a Conservatory girl, reared in a Bostonese community where religious orthodoxy is less strictly observed than in some sections. This lady was selected for a western vacancy. On arrival the president accosted her thus; "My dear Miss R—, what are your religious preferences? "I am a Unitarian sir," she replied frankly. The good man at first started up wildly, but after a moment, he reflected. "Well," he said, in a resigned tone, "I have known a few good people of that faith."

Ethel Angier.

See The Dainty white Dresses WHICH THE American Cloak Co. HAVE MARKED DOWN FOR GRADUATION

also, white petticoats and fancy, colored dresses in linens, lawns and silks.

THE AMERICAN CLOAK CO. 17 DANIEL STREET

PROPOSALS will be received at the Bureau of Supplies and Accounts Navy Department, Washington, D. C., until 10 o'clock a. m., June 20, 1911, and publicly opened immediately thereafter, to furnish at the navy yard; Portsmouth, N. H. a quantity of naval supplies, as follows: Sch. 3657: Boring and turning mill.—Sch. 3667: White Pine.—Sch. 3669: Copper pipe. Applications for proposals should designate the schedules desired by numbers. Blank proposals will be furnished upon application to the navy pay office, Portsmouth, N. H., or to the Bureau. T. J. COWIE, Paymaster-General, U.S.N. 6-5-11. bJune 9-16

Trunks, Suit Cases, Traveling Bags, and Straps of all sorts. Such as You're Safe in Buying, if You Buy Them at

John L. Root's

HATTER AND HABERDASHER

4 Market Street - - - Portsmouth.

Our store is the headquarters for young men's suits of style.

These suits are designed by expert tailors who specialize in youth's apparel and the result is——garments that portray the young man's indivduality and inclinations.

They have the "athletic swing" in every curve and angle.

Then, too, the fabrics are characteristic of the spirit of youth——full of vim and "go."

From 15.00 to 30.00.

HENRY PEYSER & SON, Selling the Togs of the Period.

Have Your SHOES Made or repaired by an Expert. The best of leather and finishings used in all work.

If you are in a hurry for your repair job say so.

Shoes Made To Order

And all shoe findings for sale Leather stock and shoe findings at wholesale to the trade.

Charles W. Green, 8 Congress St.

Decorations

For Weddings, and Flowers Furnished for all Occasions.

FUNERAL DESIGNS A SPECIALTY

Capstick, Rogers St

F. S. Towle, M. D.

PHYSICIAN AND SURGEON

360 State Street. Portsmouth, N. H.

OFFICE HOURS

From 9 a. m., 1 to 4 p. m., 7 to 8 p. m.

SEA SHORE PROPERTY FOR SAL

4-Room Cottage, large lot, fine view on good elevation, York Beach.... $450

13-Room House, hardwood floors, large veranda, one of the most desirable residences on the Beach, 28,000 feet of land, splendid sea view, York Beach .....$5000.

26-Room House at York Beach, close to water. No better view wanted. Can be used as one or two houses. Furnished. Would pay as a lodging house .....$4500.

A Fine new 8-Room House at Kittery Point. Finely furnished, perfect in all its appointments. Set tubs, baths, cemented cellar, hot water heat, large poultry house. You would want it if you should look it over. .....$3800.

Wentworth Park, combination farm and seaside residence. A dandy, quiet summer home, North Rye Beach, ...$3800.

1 Furnished 8-Room House, new at North Rye Beach, ... $.300.

1 Fine Residence on the boulevard. Large lot. House fine in all its appointments, ...$4000.

J. B. ESTEY, Residence Brackett Road, Rye, N. H

P O. Portsmouth, N. H. Telephone 701—5.

GRANITE STATE FIRE INSURANCE COMPANY

Of Portsmouth, N. H.

Paid Up Capital $200,000

OFFICERS

Calvin Page, President; Joseph O. Hobbs, Vice President; Alfred F. Howard, Secretary; John W. Emery, Asst. Secretary

3

Good Reasons why you should place your Automobile Liability Insurance with the Travelers Insurance Co.:

1st—It's policies are most liberal

2nd—The cost is the lowest.

3d—The services rendered assured are the best.

C. E. Trafton, District Agent

PORTSMOUTH, N. H

Trafton's Forge PLANT

Shipsmiths Work Horse Shoeing

All Kinds of Repair Work.

GEORGE A. TRAFTON

MARKET STREET

FIFTY YEARS AGO TODAY

Gleanings From Files of Portsmouth Chronicle

A lady in Rockingham sent a dress to a dyer, with instructions to dye it some color that would not run, having been advised by the Chronicle. The patriotic dyer returned the dress covered all over with the color fast of the American Union.

* * *

Ship Nightingale, of New York, arrived in charge of a prize crew at Kabenda, April 23, with 800 negroes on board, 100 having died previously.

* * *

There was much excitement in Boston Friday, occasioned by some absurd dispatches said to have been received there announcing that Washington had been taken by the rebels under Beauregard.

* * *

The New York papers report that large quantities of pinewood for fuel have arrived within a few days from ports in Maine and Massachetts the supply from ports in Virginia having ceased. There is a large stock on hand and it does not command an extra price.

The City Marshal announces that the provisions of the ordinance in regard to dogs will be strictly enforced on and after Monday next. The result will be that the board bills of many worthless curs will suddenly cease, while those dogs considered of any value, will be looked after carefully by their owners.

THE ARTHUR E. RICHARDSON CO.

Cor. Market and Ladd Sts., Entrance 12 Ladd St.

"The Specialty Store."

NEW MODELS

Ladies' Linen Suits (natural color) ..... $5.00 and $6.00

Ladies' Long Coats $6.00

Separate Linen Skirts $2.50

All in Stock or Made to Order.

SUMMER SILKS

Foulards 69c, 85c, $1.00

Messaline Stripes 59c

Jacquard Silks, 27 inches wide 50c

For Evening or Street Wear.

PICTORIAL REVIEW PATTERNS

The Growth and Development of Business

Depend upon sound, progressive principles. Business men realize that good banking connections are very important. The First National Bank of Portsmouth invites Checking Accounts, assuring safety and careful attention to every detail.

U. S. Depository. Portsmouth, N. H.

FIRST NATIONAL BANK

Save Money Tonight

Lamb's Reduction Sale Still on. Look at these prices then come and see the goods

1 quart Port Wine ..... 25 cents

Duffy's Pure Malt Whiskey ..... 90 cents

Lexington Club A. A. A. ..... 75 cents

1 quart Whiskey, fine old Bourbon ..... 50 cents

1 quart Rum ..... 50 cents

1892 nineteen year old whiskey, in original barrel ..... 2.00 qt

We Have on Draught

REUTER'S STERLING ALE

Eldredge Brewing Co's. Lager, Frank Jones Ale, Portsmouth Brewing Co's. Ale on draught.

Bottled Beer, 5 cents per bottle to take out

J. F. Lamb - - 27 Fleet St.

We Carry Lumber

that makes the man who buys and uses it proud of good judgment in coming here, or our lumber goes farther and lasts longer than four times the poorer unseasoned kind. The next time you need lumber of any kind from beams to shingles, try ours. We will both gain by the operation.

McKENNEY-LITTLEFIELD LUMBER CO.,

Successors to (Thomas H. Call & Sons)

280 Market Street

FRISBEE'S STAND ON "SEE AMERICA FIRST" PRAISED

Oliver J. Frisbee's condemnation of the "See America Firsts association," and his earnest advocacy of a campaign to boom New England, have attracted the attention of newspapers in every section of the country. He has receivd several private messages, both taking his attitude and commending his stand on the situation.

In the issue of June 8, the Manufacturers' Record of Baltimore, one of the representative business journals of the country, reprints Mr. Frisbee's views from the Union, and comments upon them to the extent of one column. The following comment concerns Mr. Frisbee:

"Mr. Frisbee, who is one of the progressive men of New Hampshire, is evidently sane in questioning the propriety of the Pacific coast in urging travel from New England. If 'See American First' is not a piece of buncombe for the benefit of the Pacific coast, he seems to size up the situation admirably. Let us hold a convention in the East to see America first when they will hold a convention in San Francisco to see the Atlantic coast states first."

Mr. Frisbee, who was chairman of the legislative committee on public improvements, was asked to send his influence to the "See America First association," an organization that announced its purpose of dissuading Americans from making foreign voyages until they had seen their own country. He sensed the situation as an effort to boom the Pacific coast to the deteriment of the Atlantic seaboard.

BURDOCKS COME BACK

Crowded from the Banks of the Sagamore They Land on Goat Island

The Burdock club have come to the front again and though they are holding their regular Sunday outings there is much controversy as to who is the president. The acting president states that the custom of the members electing themselves to office in the past won't go and there will be but one president. By unexpected orders the camp at the Sagamore has been taken from them and they are now conducting the famous outings on Goat island, when the members can be prevailed upon to row to that place.

CAN'T GET AWAY

from the fact—if you'll come in and judge for yourself—that we offer the finest high-grade.

FOR SATURDAY

Genuine Spring Lamb, legs, 20c lb; genuine Spring Lamb, fores 15c lb; choice flank Corned Beef, 5c and 6c lb; choice fancy Brisket, 12c lb.

New potatoes and cabbage, bunch beets, turnips, carrots, onions and radishes, spinnach, asparagus, tomatoes, lettuce and cukes. Green and wax string beans, creamery butter, fresh laid eggs and Guernsey cream.

WHITE & HODGDON

CONGRESS ST.

RAILROAD RETIREMENT RUMORS HEARD

Rumors of changes in the official make up of the Boston and Maine railroad are flying thick and fast in railroad circles. It is given out that there will be several retirements among which is said will be that of purchasing agent Charles N. Chevalier, Chief Engineer J. P. Snow and Superintendent of car service F. E. Hortier.

Engineer Snow has been connected with the railroad 50 years and his service dates back to the days of the Eastern railroad where he served under Chief Engineer Henry Bissell.

Mr. Hortier succeeded A. O. Howard in the car service depot about ten years ago and Mr. Chevalier has been connected with the Boston & Maine a dozen years or more. Their places and others that may become vacant is said will be filled by men from the New Haven lines.

NAVY YARD

Go on As Firemen.

James Noseworthy and Alexander Ogilvie have been called as firemen in the central power plant.

Five Went to Hospital.

Shortly after the arrival of the U. S. S. Tennessee on Thursday five of the ship's company were transferred to the yard hospital for treatment.

Taking Out the Powder.

The ship's crew of the U. S. S. Tennessee are engaged in removing ammunition from the vessel to the yard today.

Navy Orders.

Lt. S. H. Lawton, r., to duty in charge of the branch hydrographic office, Port Townsend, Wash.; Lt. E. C. S. Parker, to command the Smith; Lt. G. W. Steele, Jr., to the California.

Get on More Than Last Year.

Beginning July 1 the half holiday will be welcomed during July, August and September. This season the employes will enjoy 14 in number, one more than in 1910.

Tennessee Want Games.

The baseball team of the U. S. S. Tennessee are very anxious to meet some of the shore clubs of the Sunset league; in fact anything that comes their way in local or out of town teams.

Vessel Movements.

Arrived, Vulcan at Queenstown, Dixie and Solace at Norfolk, Michigan at Hampton Roads, Paul Jones, Perry, Preble and Stewart at Mare island, Smith, Flusser, Lamson, Preston and Reid at Provincetown, Trippe at Newport, Abarenda at Kobe. Sailed, Sterrett, from Boston for trials; Mars, from Lambert's Point for Guantanamo; Vestal, from Boston to Quincy, Mass.; Burrows, from Newport for New York; Roe, from New York for Newport.

OBITUARY

Mrs Emma McKenney.

Mrs. Emma McKenney, mother of Mrs. Charles G. Asay of this city, died at her home in Anson, Me., on Wednesday, aged 68 years. She leaves four daughters and one son.

John Jones.

John Jones, one of the oldest Irish residents of this city passed away at the home of his daughter, Mrs. Mary Campbell on Langdon street, Thursday evening, after a lingering illness, aged 65 years.

Deceased came to America when quite a young man and has made Portsmouth his home the greater part of his life. In his younger days he was employed in the Kearsarge Woolen Mills and following the burning of this mill engaged with the Eldredge Brewing company as a fireman. He was one of the old school of workmen having at all times the interest of those who employed him at heart. He was a good citizen in every respect and his death is cause for keen sorrow in a wide circle of life-long acquaintances and friends. He leaves two brothers in Ireland, a daughter and two grand children in this city.

Mrs. Mary Elizabeth Mann.

Died in Greenland, June 16, Mrs. Mary Elizabeth Mann, aged 65. She was the widow of Gilbert A. Mann. Funeral notices later.

Pineapples, 3 for 25c at Benfield's.

OBSEQUIES

Ora H. Marden.

The funeral of Ora H. Marden was held at 1.30 o'clock, Thursday from the Christian church at Rye. Rev. J. B. Fenwick, the pastor officiating. The church choir rendered "Asleep in Jesus" and "In the Sweet Bye and Bye."

The pallbearers were Jo. Sowrey, J. H. Drake, J. C. Trefethen and Sherman Rand. Interment was in Central cemetery under the direction of H. W. Nickerson.

BENFIELD'S MARKET

Light fees of spring lamb 17c lb; fores spring lamb 11c lb; fores yearling lamb 9c lb; Rib Roast Beef, tender and juicy 14c lb; sirloin roast beef 9c lb; Bacon by strip 16c lb; thick salt pork 11c lb; rhubarb 1c lb; lettuce fresh cut 8c head. Also new potatoes and squash; bunch onions, beets, turnip and carrots; ripe tomatoes, asparagus and cukes, large juicy pine apples, best canteloupe, melons, and sweet oranges, Saturday.

SCAT LOCALS .....

REST AND HEALTH TO MOTHER AND CHILD.

MRS. WINSLOW'S SOOTHING SYRUP has been used for over SIXTY YEARS by MILLIONS of MOTHERS for their CHILDREN WHILE TEETHING, with PERFECT SUCCESS. It SOOTHES the CHILD, SOFTENS the GUMS, ALLAYS all PAIN; CURES WIND COLIC, and is the best remedy for DIARRHŒA. It is absolutely harmless. Be sure and ask for "Mrs. Winslow's Soothing Syrup," and take no other kind. Twenty-five cents a bottle.

WANTED—Two first class job carpenters; lively and capable men only. Geo. F. Simonds, Hedding Camp Grounds. 1wj16

The street department is engaged in putting a tar preparation on Hanover, Bridge, Daniel and other streets about the city.

Canteloupes, melons, at Benfield's.

COMMENTS

FINE! GREAT! GRAND!

Just what the town needed an

ANTISEPTIC BARBER SHOP

"Your barbers are certainly artistic. I never had my hair cut as good as your barbers have cut it."

"Mr. Mattison, that hair cut you gave me, my wife says is the best I have had in twenty years."

This, and similar expressions I hear every day and it is most gratifying because it proves my shop is pleasing the public.

ONE VISIT TO

MATTISON'S

Makes an enthusiast because you get the best and you don't have to wait

None Better In the City

The Ice Cream we made and sold last year was examined by the State Inspectors, and found to be above the standard; none better in the city.

We are now prepared to furnish the same good quality this season; all flavors, $1.00 per gallon, delivered at your house. Your custom is desired.

We are receving every day

Fresh Strawberries, Oranges, Lemons and Other Fruits

of all kinds. Bananas direct from the steamers.

Wholesale and retail. Roasted Peanuts fresh every day.

Tel. 495.

Peter Zacharias & Co.,

165 CONGRESS ST.

Pacific Coast and Return, via CANADIAN PACIFIC RY.

Reduced Fares for Summer Tours

June to September.

Excellent trains, magnificent scenery. A great variety of routes.

Write for full details of special fares.

F. R. PERRY,

Dist. Pass. Agent, Canadian Pacific Railway

362 WASHINGTON ST., BOSTON

Hot Weather Goods. Prepare for Summer

Straw Hats, Outing Pants, Black and Gray Alpacca Coats, Auto Coats and Gloves, Blue Serge Suits, White Canvas and Tennis Shoes, Trunks and Bags.

N. H. BEANE & CO., 5 CONGRESS STREET

The NATIONAL HOTEL CAFE

E. H. LIBBY & G. B. LADD, Props.

26-28-30 High Street - Portsmouth, N. H.

CLUB BREAKFASTS

6.30 a.m. to 11.00 a.m.

No. 1—20 cents—Choice of Cereals with Cream, Rolls or Buttered Toast, Tea, Coffe or a glass of Milk.

No. 2—25 cents—Two Boiled Eggs, Rolls or Dry Toast, Tea or Coffee.

No. 3—30 cents—One Pork Chop and one Fried Egg, Buttered Toast, Tea or Coffee.

No. 4—30 cents—Chipped Beef in Cream on Toast, Plain Fried Potatoes, Hot Rolls, Tea or Coffee.

No. 5—30 cents—Cereals with Cream, Choice of Sliced Oranges or Bananas, Buttered Toast, Tea or Coffee.

No. 6—30 cents—Corned Beef Hash with one Poached Egg, Buttered Toast with Tea or Coffee.

No. 7—35 cents—Shredded Codfish in Cream on Toast, German Fried Potatoes, one Hot Roll, Tea or Coffee.

No. 8—35 cents—Broiled Fresh Mackerel, Drawn Butter, Plain Fried Potatoes, Hot Rolls, Tea or Coffee.

No. 9—35 cents—Choice of Tomato or Chicken Bouillon in Cup, Two Scrambled Eggs on Toast, Tea or Coffee.

No. 10—35 cents—Fried Calve's Liver, Rasher of Bacon, Griddle Cakes, German Fried Potatoes, Tea or Coffee.

No. 11— 35 cents—Genuine Country Sausage, Griddle Cakes, Hot Rolls, Tea or Coffee.

No. 12—35 cents—Broiled Fresh Codfish, French Fried Potatoes, Hot Rolls, Tea or Coffee.

No. 13—40 cents—Breakfast Steak with one Fried Egg, German Fried Potatoes, Hot Rolls, Tea or Coffee.

No. 14—40 cents—Oatmeal with Cream, Plain Omelet, Buttered Toast, Tea or Coffee.

No. 15—45 cents—Ham and Two Eggs, Country Style, German Fried Potatoes, Hot Rolls, Tea or Coffee.

No. 16—45 cents—One Half Grape Fruit, Bacon with two Eggs, Buttered Toast, Tea or Coffee.

No. 17—50 cents—Choice of Cereals or Bananas with Cream, two Lamb Chops, German Fried Potatoes, Tea or Coffee.

No. 18—60 cents—Breaded Veal Cutlet, Tomato Sauce, Hashed Brown Potatoes, Buttered Toast, Tea or Coffee.

Open every day in the year, 6 a.m. to 11 p.m.

SEMI-ANNUAL

Clearance Sale

STARTS SATURDAY, JUNE 17th

Continuing Through the Month of June

Our whole stock, consisting of Suits, Coats Wrappers, Dresses, Skirts, Waists, Kimonas, Muslin Underwear and Trimmed Hats to be sold at 50 CENTS ON THE $1.00. It will pay you to take advantage of these extraordinary bargains.

OUR REGULAR PRICES ARE LOW.

NONE UNDERSELL US

Judge then What A Money Saving Opportunity We Are Presenting

SIEGEL'S STORE, 31 MARKET ST.,

The Only Exclusive Ready-To-Wear Apparel Store in the city

Try A Display Ad For Results

A LONG TRIP UNDER WATER

Newport, R. I., June 15—Seven small but death-dealing craft left Newport harbor today for an underwater voyage of about 150 miles to Gloucester, Mass. The craft making this trip, which is unique in U. S. naval annals, are the submarines belonging the third submarine division of the Atlantic fleet. The squadron is commanded by Lieut. Donald C. Brigham, and is composed of the submarines Graying (flagship), Bonita, Narwhal, Salmon, Snapper, Stingray and Tarpon.

As soon as the squadron had reached the mouth of the outer harbor every craft submerged itself, only the periscopes showing above the surface, as they headed eastward in the direction of Vineyard sound.

During the trip, which is expected toconsume three days, the submarines will come to the surface only for the purpise of recharging their batteries. They will put into some harbor every night, when they will rise from the depths. During the run to Gloucester the squadron is not accompanied by any tender. The officers and crews will remain on board all of the time, cooking their meals on electric heaters.

It is expected that the squadron will spend tonight at Vineyard Haven

The submarines are expected to reach Gloucester some time Saturday.

K. OF C. 8, ELKS 0

The Knight of Columbus made a run away match of their game with the Elks in the Sunset League schedule on Thursday evening before a good crowd. The Elks did not have as good a team as at their last game and were unable to hit Driscoll, who was the slab artist for the Knights. Hanson being the only man to make a hit. Darcey who pitched for the Elks was touched up for eight hits but it was his wildness and the poor support at times which lost him the game.

The Knight opened the game with O'Brien getting his base on balls, and he was advanced on Kirvan's single. Mates went to first on Darcey's error and Flanagan's single scored O'Brien, Kirvan and Mates. Hickey went out to Pray and McWilliams received a gift of a base on balls and Leary filed to Pray who doubled McWilliams to Rossman. Score 3.

Pray opened for the Elks with striking out, Hanson drew a base on balls and got second on Leary's error. Philbrick walked and was caught stealing while Rossman drove a ground to McWilliams who retired Hanson at third. No runs.

Driscoll opened the second with a stinging two abse hit and went to third on Hanson's passed ball and scored on O'Brien's three base hit. Kirvan scruck out and Mates was retire by Darcey to Philbrick, O'Brien scoring on the throw. Flanagan was out, Rossman to Philbrick. Score K. of C. 5 Elks 0.

It was one, two, three for the Elks, Follensbee flying out to O'Brien, Darcey to Flanagan and Scott struck out. connect.

The Knights scored two more runs in the third, Hickey was out to Rossman, McWilliams was presented with a walk and Dondero also walked. McWilliams was nailed between bases and finally run down by Rossman Leary got to first on Rossman's error and Dondero and Leary scored on Driscoll's single. O'Brien retiring the side with a fly to Follensbee.

The Elks failed to score in the third three men being up, C. O'Brien bein gout to Leary, Trueman rove a grounder to Driscoll and Pray another fly to Leary.

The Knights failed to score in the fourth, Kirvan being retired on a grounder to Philbrick, Mates got a base on Philbrick's failing to handle his grounder and Flanagan was out by the way of Follensbee to Philbrick and Hickey's fly was handled by Pray

The Elks has some slight hope of scoring when Hanson singled, but he was left on second, Philbrick filed to Hickey, Rossman was thrown out by Hickey, Follensbee got first on a gift, but with two men on bases Darcey struck out.

In the last inning the Knights added one more run. McWilliams singled but was thrown out stealing second. Dondero received a gift, stole second and then third while Leary also walked and Dondero scored on Driscoll's fly to C. O'Brien and the side was retired by O'Brien going out to Pray.

The Elks finished the game with Scott striking out and C. O'Brien walked reaching second on Trueman's being thrown out by Rossman and Pray went to first on Hickey's error. but with two on bases Hanson filed out to Leary. Score Knights of Columbus 8. Elks 0.

The features of the game was the hitting of Driscoll and O'Brien's three base hit.

The score:

K. of C.

	ab	r	bh	po	a	e
O'Brien lf	3	2	1	1	0	0
Kirvan rf	3	1	1	0	0	0
Mates cf	3	1	0	0	0	0
Flanagan 2b	2	0	1	1	0	0
Hickey 3b	3	0	0	3	1	1
McWilliams ss	1	0	1	0	2	0
Dondero c	0	2	0	4	1	0
Leary 1b	2	1	0	6	0	1
Driscoll p	2	1	2	0	1	0
Totals	19	8	6	15	5	2

ELKS

	ab	r	bh	po	a	e
Pray 2b	3	0	0	5	2	1
Hanson c	2	0	1	1	2	1
Philbrick 1b	1	0	0	4	1	1
Rossman ss	2	0	0	3	1	1
Follansbee 3b	1	0	0	1	2	0
Scott lf	2	0	0	0	0	0
Darcey p	2	0	0	0	2	1
C. O'Brien cf	1	0	0	1	1	0
Trueman rf	2	0	0	0	0	0
Totals	16	0	1	15	11	5

Two base hit. Driscoll. Three base hit. O'Brien. Sacrifice flies. Driscoll, Flanagan. Stolen bases. Dondero, Flanagan, McWilliams, Leary. First base on balls off, Driscoll 4, off Darcey 7. Struck out Driscoll by Darcey. Double play. Pray to Rosman. Balk. Darcey. Time 50 min. Umpire Fields Attendance 650.

N. H. PATENTS

Washington, D. C. June 15—Messrs Davis & Davis, Washington patent attorneys report the grant to citizens of New Hampshire of the following patents: N. Demers, Manchester, loom-temple; H. T. Kingsbury, Keene, toy dump-car; F. A. Littelfield, Nashua, steam-trap; A. Tremblay, Manchester door-latch.

STEAMER DESTROYED

Paducah, Ky., June 15—Capt. John L. Lowry, owner of the steamboat of the same name arrived in Paducah this morning and reported the destruction of his boat by fire early today at Hamletsburg. Six passengers and a crew of 20 men escaped. The loss was $15,000.

OUR HORSES WIN

London, June 15—At the horse show at Olympia today the first prize in the pace action class for horses of any age was captured by Blue Bell, bred by H. W. Meek of San Lorenzo, Cal. Paul D. Cravath's Hero was awarded the $25 prize in the second jumping contest in jumping over the course.

PAINTER NOT DEAD.

Paris, June 15—A confusion of names resulted in the erroneous announcement last night that Jules Joseph LeFebvre, the noted painter was dead. The man who died was Maurice LeFebvre, a sculptor and a son of the painter.

HAIR WHITE AS SNOW

Restored to Natural Color with One Bottle of

WYETH'S SAGE AND SULPHUR HAIR REMEDY

The Only True Hair Restorer, Tonic and Rejuvenator

ALMOST A MIRACLE

My hair was as white as snow when I commenced using Wyeth's Sage and Sulphur Hair Remedy. One bottle restored my hair to its natural dark brown color. As I am now 70 years old, I consider the result most remarkable. It is an agreeable and refreshing hair dressing, keeping the hair soft and glossy, without being in the least greasy or sticky.

WM. WESTLAKE,
210 West Main Street, Rochester, N. Y.

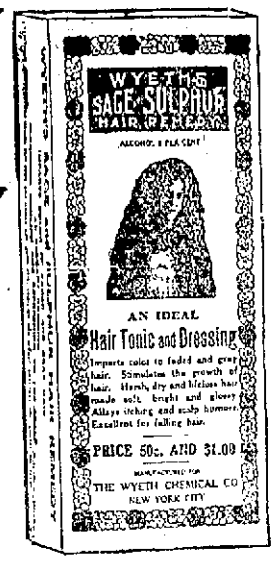

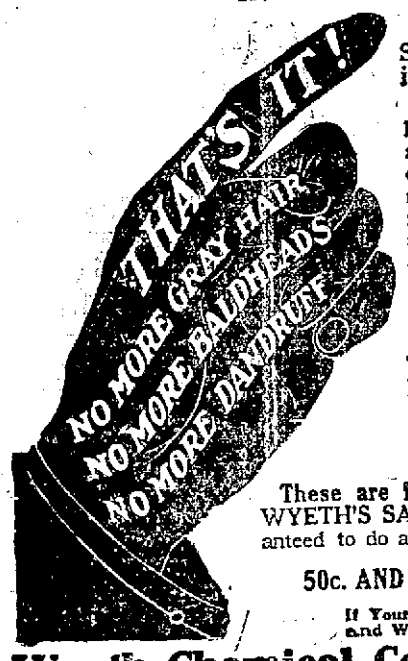

Why hesitate when WYETH'S SAGE AND SULPHUR HAIR REMEDY is daily producing just such results?

After years of study and analysis of the hair, we have been able to produce an ideal Hair Tonic and Restorer, which contains an actual constituent of hair, combined with ingredients of recognized merit for treatment of hair and scalp diseases. It makes and keeps the scalp clean and healthy, gives life, strength and lustre to the hair, and restores faded and gray hair to natural color.

No matter how long and thick your hair is, WYETH'S SAGE AND SULPHUR HAIR REMEDY will make it longer and thicker. It will remove every trace of dandruff in a few days, stop falling in one week, and start a new growth in from one to three months.

These are facts that have been proven in scores of cases. WYETH'S SAGE AND SULPHUR HAIR REMEDY is guaranteed to do all that it is claimed to do or the price will be refunded.

50c. AND $1.00 A BOTTLE AT ALL DRUGGISTS

If Your Druggist Does Not Keep It Send 50c. in Stamps and We Will Send You a Large Bottle, Express Prepaid

Wyeth Chemical Company, 74 CORTLANDT STREET NEW YORK CITY, N. Y.

For sale and recommended by G. E. Philbrick

TO ATTEND CONVENTION IN PHILADELPHIA

The Rev. William P. Stanley, pastor of the Middle street Baptist church and Mrs. Stanley have started for Philadelphia, where they will attend the Northern Baptist convention and the Baptist World alliance. The Rev. Arnaldo Natino, an Italian missionary in this city, will occupy the pulpit Sunday morning. An evening service will be omitted, that the parishioners may attend the baccalaureate service in the Unitarian church.

At the morning service June 25, the Rev. Mr. Stanley will make a report of the business transacted during the Philadelphia meetings. Arrangements are being made for the annual Sunday school picnic to be at Rand's grove, Jenness beach, June 20.

The work has started of oiling the roads. Hanover street from Vaughan to Bridge was the first treated and Bridge is next. These two streets get heavy traffic, from the freight depots.

Some of Connie Mack's Stars Whose Good Playing Is Helping Bring Team Close to the Top

PHOTOS BY AMERICAN PRESS ASSOCIATION

WITH CUT ... ...

Philadelphia, June 16—Connie Mack and his band of diamond warriors are now causing Hugh Jennings to lose much sleep. The Athletics are only a few games behind the Tigers and are going stronger at present than any time since the opening of the campaign. Manager Mack says he expects to be at the top about the first of July. The leader of the Athletics figures that the Tigers have been playing beyond their speed and now have hit their natural gait.

On the other hand, he says his team is playing up to the standard of last season.

Pitcher Jack Coombs is in fine form and duplicating his feats of last year. Barry seems to have recovered his batting eye. Eddie Collins is still leading the league in stolen bases and giving Ty Cobb a good run for the batting honors of the country. Davis is also putting up a brilliant game a first base while Thomas is catching as well as he ever did.

Bald? Going to neglect your hair until it leaves you? Going to neglect your dandruff until you are bald? Certainly not. Then consult your doctor. Ask him about Ayer's Hair Vigor. It never stains or changes the color of the hair. J. C. Ayer Co., Lowell, Mass.

THIS MAN IS NOT KNEELING IN PRAISE

of our high grade mill work, but is sounding its praises. Good mechanics never find fault with the materials we furnish, nor the boss either. Why not get good stock from us at the same price you pay for poor stuff from the other fellow?

ARTHUR M. CLARK,
15-37 Daniel St., Portsmouth, N. H.

BASE BALL

THURSDAY'S GAMES

American League.

Boston 4, Cleveland 2.
Chicago—Philadelphia, rain
New York 5, Detroit 0.
Washington 8, St. Louis 7.

National League.

Boston 8, Pittsburg 7.
New York 3, St. Louis 0.
Philadelphia 1, Chicago 0.
Brooklyn 1, Cincinnati 0.

New England League.

Lowell 4, Fall River 1.
Brockton 8, Haverhill 2.
Lawrence 9, New Bedford 8.
Lynn 3, Worcester 2.

SCHOOL OF INSTRUCTION

Storer Relief corps, G. A. R., will be the host of the Relief corps of this city, July 6. Mrs. Elvira Elkins of Exeter, the department president, will attend the corps in this city, Seabrook Hampton, Exeter, Dover and Newmarket will be represented. The meeting will be begun at 10.30 o'clock. Luncheon will be served.

NICHOLS
THE CONFECTIONER

Worry Along

Until weary of it, with other Soda, cream, and confections; then try

NICHOLS

Our customers always 'come back.' We deliver goods everywhere

NICHOLS
43 CONGRESS ST.

BOSTON $2.40 NEW YORK
VIA RAIL AND BOAT
JOY LINE

Via Boat and Rail
Modern Steel Screw Steamships
Georgia and Tennessee
Daily and Sunday between Providence and Pier 10, East River, N. Y.
New Management. Improved Service.
CITY TICKET OFFICE
214 Washington Street, Boston.

H. W. NICKERSON,
Undertaker and Licensed Embalmer,
Office - 5 Daniel Street,
PORTSMOUTH, N. H.
Residence 45 Islington St.
Telephone at Office and Residence.

Farms for Sale
Large and Small.
Village Property in Kittery, Eliot and York.
Farms Bordering on Water.
Bungalow Lots.
Easy Terms.
George O. Athorne
Kittery, Me.
TELEPHONE -
Office 351—13 House 122

When In NEW YORK Stop at
The New Fire Proof.
NAVARRE
Seventh Ave. and 38th St.

Business Men, Families, Tourists Maximum of luxury at minimum of cost. Accessible, Quiet Elegant. Within Five minutes walk of Theatres, shops, and clubs. 350 feet from Broadway New Dutch Grill rooms, largest in city. Electric cars pass hotel to all railroads.

EUROPEAN PLAN

$1.50 per day without bath — $2.00 per day with bath
Suites $3.50 and upwards

Send for Colored Map of New York.

EDGAR T. SMITH,
Managing Director.

Guaranteed Garden Hose
Hose Nozzles and Lawn Sprayers
Flags of all sizes
Yacht Ensigns and Union Jacks

W. S. Jackson
Vaughan's Old Stand, 111 Market St.

First National Bank
of Portsmouth New Hampshire
U. S. DEPOSITORY
J. K. BATES President
C. A. HAZLETT Cashier
Safe Deposit Boxes For Rent

7-20-4
R. G. SULLIVAN'S
10 CENT CIGAR
Factory Output, Upwards of 100,000 Daily
Largest Selling Brand of 10 cent Cigars in the World
Factory, Manchester, N. H.

Sparkling Wine
RED OR WHITE
Imported and Domestic Wines
Bottled Ale and Lager for family trade
Olive Oil Unexcelled
Wholesale and Retail
JOSEPH SACCO,
110 Market Street.

STURGEON LAUNCHED

Quincy, June 15—In the presence of a large gathering of Boston and Chicago business men, who came here to witness what the Fore River company can do in the way of building ships, the U. S. submarine torpedo boat Sturgeon was launched this afternoon.

It was originally intended to launch the Sturgeon on Saturday last, but when it was learned that a delegation of Chicago business men were to be in Boston this week as guests of the Boston chamber of commerce, the launching was postponed in order that the business men of both cities might be present to witness an addition made to Uncle Sam's navy.

The Sturgeon, a sister ship of the Skipjack, launched on May 27, is one of the largest, fastest and most thoroughly-equipped submarine boats in the world. She is slightly larger than the ships of the Salmon and Narshal class, which already have distinguished themselves in service, the Salmon particularly by going to the Bermuda islands and back to Quincy under her own power and unattended, save by a foul boat.

The launching of the Sturgeon was like that of the Skipjack, essentially a naval affair. The fair sponsor was Miss Margaret Little of East Braintree, daughter of Captain William Nelson Little, U. S. N., the inspector of machinery on duty at the Fore River yards. The guests from business associations of Boston and Chicago came to the yard before noon on the steamboat South Shore, and made an inspection of the yards from the large shop to the immense Argentine dreadnought Rivadavia, on the stocks which will be launched Aug. 26.

At noon the Boston chamber of commerce served a luncheon on the top floor of the new office building of the Fore River company, and after the luncheon Pres. Bowles formally welcomed the business men, pointed out to them the great possibilities of the ship-building industries of the country and what the success of the Fore River company meant to Boston. He referred to the successful bidding for the Argentine battleships against the world. His words were greeted with ringing applause when he predicted that these contracts were not the last one American ship-building firms would secure across the seas.

Admiral Bowles of the Fore River ship company urged his hearers to think what a good thing the election of a business to the presidency would be for the country. He said that the proposition of a merchant marine as a business one pure and simple and that it could only be solved when business men are sent to congress.

Admiral Bowles made a deep impression on his guests during his remarks and was frequently interrupted with applause. Especially well received was his reference to electing a business man as President.

After this address the business associations' delegates walked down to the end of the yard, where under a big shed, the Sturgeon waited on the ways, looking like a big, black torpedo. She was built on the same ways as the Skipjack, only higher up on the stocks, so that her conning tower was almost against the roof. Her position also placed her a long distance from the water, so that she had a run of about 200 feet on the ways before she took her intial dip.

The launching stand was gaily decorated with flags and bunting, and the guests were given small pieces of the ribbon bought for the christening bottle, cut to resemble a small flag. Every piece was marked "Sturgeon—June 15, 1911."

As Miss Little ascended the stairs to the launching platform she was presented by Admiral Bowles to a large bunch of richmond roses, tied with a ribbon or richmond red. The christening bottle hung from the bow of the submarine and was encased in a silk meshwork. The bottle was fastened to the bow of the submarine by a long tricolored ribbon, and when Miss Little broke the bottle and gave the boat its name, a boy held the ribbon and pulled the meshwork, wet and filled with broken glass to him. It was taken ashore and placed in a teakwood box made for the occasion and was given to Miss Little as a souvenir.

The Sturgeon by reason of its long run down the ways, made a pretty picture, and when she reached the end of the ways, buried beneath the water, she was going at a fast clip. She struck Fore river, ducked a little at the stern then her bow rose and sank deeply, so that the little boat kept bobbing up and down for several seconds before she finally righted and found an even keel.

The launching of the boat was marked by loud cheering on the part of those in the shed, and there was a chorus of whistles from tug boats on the river and the South Shore. After the Sturgeon had been towed around to her fitting-out dock, the Boston and Chicago business men went aboard the South Shore and started for a trip along the North shore.

The Sturgeon is a twin-screw boat capable of making 14 knots on the surface and between 12 and 13 under water. In every respect she is like the Skipjack. She is 140 feet in length and her power is furnished by two 300-horse power gasoline engines. When submerged she will be driven by powerful electric motors. The Sturgeon will be able to run at full sped for 70 hours and will be capable of traveling 1400 miles at cruising speed. She has four torpedo tubes, each capable of discharging a torpedo 17 feet long, 16 inches in diameter and containing 200 pounds of gun cotton.

GAS Is Coal With The Trouble Taken Out

¶GAS is really nothing more than coal, only with gas you have the coal less the dirt, ashes and smoke. These have been taken out by the gas company, the weight too, has been taken out, for when you use gas you don't have to carry it up from the cellar in buckets, straining your back in your attempt to do so; all of the drudgery has been removed. The Gas Company has taken everything out of the coal but the heat and that's the one thing you want; this they deliver to you right to the burner of the gas range. You only have to turn a valve and strike a match in order to have it.

PORTSMOUTH GAS CO.

The easy way to wash clothes.

Take a cake of Lenox Soap, cut it into small pieces and dissolve these in three quarts of boiling water. Keep at boiling point until a solution is formed.

This solution will do better work than soap—and without any waste.

Rub the soap solution on the soiled parts, fold and roll each piece separately, pack in a tub, cover with warm soapy water, let stand overnight, and in the morning you will find that the really hard work of washing—the rubbing on the washboard—is not half as hard as usual.

Lenox Soap—"Just fits the hand"

FIRST RUN Pictures — PORTSMOUTH THEATRE — BEST Vaudeville

THURS., FRI. & SAT. JUNE 15-16-17

A SPECIAL FEATURE BILL

ENGLISH CHARACTER DELINEATORS

DORAINE SISTERS Singing & Dancing

DIRECT FROM HYPERIAN MUSIC HALL

JACK MASTERSON Novelty Act

5 REELS NEW PICTURES 5

Don't miss the beautiful story of ENOCH ARDEN told in pictures Friday and Saturday

NEW SONGS — Matinee 2.30. Evening 7.15 Ten cents admits to all — LITTLE PRICES

TELEGRAPH BRIEFS

Fort Worth, Tex., June 15—General rains for over 300 miles in every direction from Fort Worth occurred last night varying in amount from one half to two inches. In some sections a drouth has prevailed for two months and crops suffered severely. The precipitation will save the corn crop, which had been regarded as practically lost.

Washington, June 15—Capt. Washington I. Chambers, who has charge of aeronautics in the navy, has been elected fourth vice president and director of the Aeoronautical club, with headquarters in New York city.

Washington, June 15—Petitions demanding a reduction of the duty on raw and refined sugar have been presented to the house by Representative Gardner of Massachusetts, Burke of South Dakota, James of Kentucky and Madison of Kansas, the petitions being from citizens of their districts.

Memphis, Tenn., June 15—The Cleveland American league baseball team will educate Joe Jackson, the outfielder, recruited from the New Orleans team of the Southern league. President Somers will put Jackson in college at the close of the American league season in October. He considers Jackson one of the greatest ball players in the game and thinks the mental training in college will make him more valuable on the field.

Chicago, June 15—Catherine Barker, 14 years of age, of LaPorte, Ind., who by her father's will receives an annual income of $60,000 for education and sustenance, has applied to the circuit court for permission to divide her income with charitable institutions of LaPorte and Michigan City, Ind. Miss Barker received $30,000,000 as her share of her father's estate, which is held intrust.

Washington, June 15—With the filing of his will here yesterday, the death of George H. Harris, a former attorney general of Mississippi and at one time a congressman from Miss. was revealed. Mr. Harries died here in a home for the indigent a few weeks ago, aged 89 years.

Berlin, June 15—Crown Prince Frederick William was in an automobile accident today, but escaped injury. His car struck a curb, smashing a wheel. The crown prince was thrown to the sidewalk, but not with great force. The chaffeur was thrown out and striking against a lamp post was slightly bruised.

San Diego, June 15—Seventy-five alleged smugglers, mostly Mexican women, were arrested while attempting to cross the American-Mexican line last night with thousands of dollars worth of loot from Tijuana. They are being detained in the American camp at the border. The rebels found $50,000 to $75,00 worth of goods in Tijuana after they captured the village May 19, and had sold what they could of it to tourists and attempted to make a grand clean up last Sunday, but the customs duty kept visitors from buying heavily.

A PROFANE SILENCE

It is told of Justice Harlan that one day he was playing a match with a noted Washington preacher. The preacher was not an expert at the game and his temper was sorely tried over the fact that he plowed up the turf almost every time he swung at the ball. Finally, in desperation, he made a particularly vicious swipe and smashed his club. For a full half minute the preacher stood looking at the wreck he had caused. Justice Harlan waited patiently until the dominie finally glanced at him, and then he remarked solemnly: "Doctor that is the most profane silence I ever listened to."

IVY EXERCISES

The Ivy Exercises at the High school will be held at 3 o'clock this afternoon. This is a new custom taken from the college customs of planting an ivy each year by the senior class and then holding exercises. Today it will consist of reading the class will and etc., and the surrending of the shovel to the juniors with instructions to plant an ivy next year.

The P. A. C. cleared over $900 from the last fair.

TELEGRAPH DECISION

Court Rules That No Monopoly Can Be Created By One Company.

New York, June 15—In the dispute between the Postal Telegraph Cable company and the Western Union Telegraph company, regarding the formers right to condem a right of way on the lines of the Southern Pacific railroad in California, the Postal company has just won a victory in the highest court to which the case was taken. The decision in effect discouraged the maintenance of a monopoly in the telegraph as in other industries and, it is believed, will have an important bearing on similar condemnation proceedings which are under way in other parts of the country.

In upholding the proceedings of the Postal Company, the district court of Appeals of the state of California said "on the trend of modern legislation, both national and state, has been and is to discourage and indeed to destroy monopolies of every kind and description.

The policy of our government, if it has not always been, is certainly now to encourage and promote free and unhampered competition in all classes of business and in the sale of all sorts of commodities, particularly the necessaries of life." To this end there has been added to our statues federal and state a variety of wholesome laws, whose aim is to prevent or destroy and punish penalty what has been coloquially, but in many instances justly, characterized as predatory trusts and combinations in other words monopolies which could control the markets of the world in their lines of activity and thus impose upon the consumers the most outrageous and even unbearable burden.

At this deplorable condition, we say modern legislation, sustained by a powerful and unmistakable common sentiment, has aimed its well charged batteries. "The contest in question arose over territory between Sacremento and Roseville, California, a distance of about eighteen miles, where the Postal company had for more than twenty years its telegraph line on the Southern Pacific right of way.

In reconsidering it the Postal wishes to shift the line to the other side of the road. The railroad was willing, but the Western Union objected. "According to officials of the Postal company, the railroads of the country wish the Postal to construct telegraph lines, even where Western Union lines are already installed. The roads could thus use Postal lines when storms, sleet or snow carry down the rival lines. "It is maintained that the Western Union forbids such construction on the ground that there is a provision in its contracts with the railroads that they shall not permit the entrance of rival telegraph companies. Postal officials say that the highest courts of the country have pronounced the provision illegal.

WOULD FOUND UNIVERSITY.

Franford-on-the-Main, Germany, June 15—It is stated that Jacob H. Schiff of New York has announced his readiness to give several million marks for the foundation of a university at Franfort-on-the-Main, his birthplace, provided certain conditions particularly the matter of religion and profession are met. The lord mayor is conferring with the Prussian minister of education, Herr Von Trott Zu Solz on the subject of the proposed gift.

Feet Tired-So Tired?

TIZ Makes Sick Feet Well No Matter What Ails Them

TIZ acts at once and makes tired, aching, swollen feet remarkably fresh and sore proof.

It's the sure remedy, you know, for everything that gets the matter with your feet. It's for sore feet and for sweaty, bad smelling feet, and for corns, callouses and bunions, too.

"For years I have been troubled with sore and tender feet; suffered intense pains. Have had the assistance of physicians without relief. I bought a box of TIZ, which worked a perfect cure, as it has with a great many of my friends. I would not be without it. All it requires is to be known to be universally used."—A. F. Dreutzer, Chicago.

TIZ is not a powder. Powders and other foot remedies clog up the pores. TIZ draws out all poisonous exudations which bring on soreness of the feet and is the only remedy that does. TIZ cleans out every pore and glorifies the feet—your feet.

You'll never limp again or draw up your face in pain, and you'll forget about your corns, bunions and callouses. You'll feel like a new person.

TIZ is for sale at all druggists, 25 cents per box, or it will be sent you direct, if you wish, from Walter Luther Dodge & Co., Chicago, Ill.

CLASSIFIED ADS.

FOR SALE, WANTED, TO LET, LOST, FOUND, Etc.,

Why not exchange or sell your Piano for 40 cents?—It is work for a Want Ad.

1 Cent a Word Each Insertion

3 LINES ONE WEEK 40c

WANTED

WANTED—Woman to do hand-washing at the Portsmouth Steam Laundry. Steady work. Apply at once. tf,j15

WANTED—Carpenters and finishers. Apply McKenney & Littlefield 328 Market street.

WANTED—Driver at Portsmouth Steam Laundry. Apply to J. Edward Pickering.

WANTED—Girl for general housework. Apply 31 Deer street. 1w,j7

WANTED—Trained nurse would like position. Doctor's references furnished. Address, The Stanwood, Ocean avenue, Hampton Beach. c h 1w,j3

WANTED—Experienced chauffeur desires position with private family. Temperate. References. Aged 20. Will drive for, or work in garage. Have had garage experience. Apply Box 107, Sanford, Me., m31,hc,tf

LOST

LOST—On Friday, ladies gold watch initials L. F. F. Reward if returned to No. 33 Middle street.

TO LET

TO LET—Neatly furnished rooms in private family; apply to Box 343, Kittery, Me.

TO LET—Furnished room, steam heat and bath, directly opposite Post office. Apply to W. L. Brown, Exchange block. j5tf c h

STORE TO LET—In the Old Customs House, with large basement. Entrance on Penhallow St. Apply to James H. Dow. cm18tf

TO LET for the summer two furnished houses. Inquire at Herald office. c htf

FOR SALE

FOR SALE—Cottage of 6 rooms on banks of Piscataqua in Newington, and TO LET—Three rooms, suitable for offices. Apply to J. Edward Pickering.

The field situated at the corner of the Greenland and Newington roads, opposite and formerly a part of the Neavile estate.

The field contains from 15 to 18 acres and is partly enclosed by a granite wall. Price $1500.
64 Austin street. c3tj 15 17 19

FOR SALE—One billiard table, cheap for quick sale; can be seen at Rockingham Hotel. tf,ch,j5

FOR SALE—A lunch wagon. Apply to James Hogan, Water street. j3tf

FOR SALE—House lots on Lincoln avenue, most desirable location. Inquire at this office. chtfj17

MISCELLANEOUS

GUARANTEE to pay double the amount of any other dealer for old fashioned furniture and feather beds. Send orders to P. Weiner, General Delivery, Portsmouth, N. H. 1m,j11

W. T. LUCAS, dealer in Yankee notions and second-hand goods of every description. Telephone 794-L, 14 Penhallow St., Portsmouth, N. H. Furniture bought and sold. tfaj

ANTIQUE FURNITURE and Old Books. A. J. Rutledge, 53 Columbia street, Portsmouth, N. H. chtfj3

MISCELLANEOUS

DANCE HALL—known as Freeman's annex, now ready and in perfect condition, suitable for dancing, banquets, etc. Inquire H. J. Freeman.

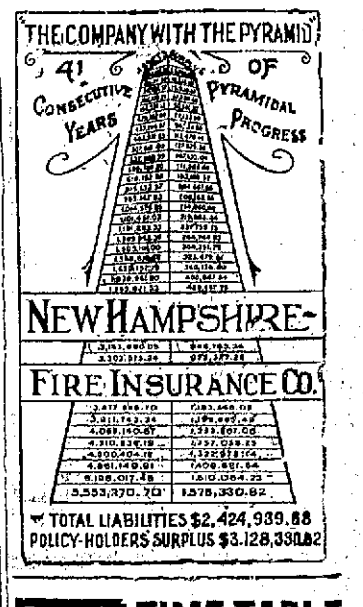

BOSTON AND MAINE RAILROAD TIME TABLE In Effec Oct 11, 1910

Trains from Portsmouth for Boston—3.10, 6.25, 7.25, 8.20, 10.27, 10.55 a. m.; 1.45, 3.12, 4.57, 6.27, 7.15 p. m. Sundays—3.10, 8.00, 11.00 a. m.; 1.39, 5.00, 7.40 p. m.

Boston for Portsmouth—7.30, 8.40, 9.00, 10.10 a. m.; 12.00, 1.30, 3.30, 4.55, 6.00, 7.30, 10.00 p. m. Sundays—4.01, 8.00, 9.00 a. m.; 1.15, 7.00, 7.30, 10.00 p. m.

Portsmouth for Portland—9.53, 10.43 a. m.; 2.43, 9.17, 11.40 p. m. Sundays—8.05, 10.48 a. m.; 9.15, 11.00 p. m.

Portsmouth for Dover—5.55, 9.46 a. m.; 12.20, 2.40, 5.22, 9.10 p. m. Sundays—8.25, 10.50 a. m.; 9.10 p. m.

Dover for Portsmouth—6.50, 10.00 a. m.; 1.08, 4.25, 6.05 p. m. Sundays—7.30 a. m.; 1.00, 9.55 p. m.

Portsmouth for Manchester and Concord—8.35 a. m.; 12.24, 5.35 p. m. Sundays—7.35 p. m.

Concord for Portsmouth—7.30, 10.20 a. m.; 3.30 p. m. Sundays—8.23 a. m.

Portsmouth for Somersworth and Rochester—5.55, 10.23 a. m.; 2.40, 3.06, 5.37 p. m. Sundays—8.25, 10.50 a. m.

Portsmouth for North Conway and Intervale—10.20 a. m.; 3.06 p. m. Sundays—8.05 a. m.

Intervale for Portsmouth and Boston—7.28 a. m.; 4.05 p. m. Sundays—4.30 p. m.

Portsmouth for Wolfboro—10.30 a. m. 3.06, 5.30 p. m.

Connections at Rockingham for Lawrence, Exeter and Haverhill, at 9.07 a. m. and 12.15, 1.52, 5.52, 7.21 p. m.

NAVY YARD FERRY TIME TABLE

Leave Navy Yard—7.50, 8.25, 9.15, 10.00, 10.30, 11.15, 11.45, a. m., 1.05, 1.35, 2.15, 2.45, 3.20, 4.00, 4.30, 4.40, 5.00, *6.00, ||7.45, p. m. Sundays—10.00, 10.15 a. m.; 12.15, 12.35 p. m. Holidays—9.30 10.30, 11.30 a. m.

Leaves Portsmouth—8.05, 8.45, 9.30, 10.15, 11.00, 11.30 a. m.; 12.15, 1.15, 1.45, 2.30, 3.00, 3.40, 4.10, 4.30, 4.45, 5.40, 6.10, ||10.00 p. m. Sundays—10.07, a. m.; 12.05, 12.25, 12.45 p. m. Holidays—10.00, 11.00 a. m.; 12.00 m.

*May 1 to October 15.
||Wednesdays and Saturdays.

Capt. Marbury Johnson, Captain of Yard.
Approved: Capt. F. A. Wilner, Commandant.

"QUEEN OF SEA ROUTES"

Merchants' and Miners' Trans. Co Steamship Lines.

Boston and Providence to Norfolk, Newport News and Baltimore.

Most popular route to Atlantic City Jersey Coast Resorts, Old Point Comfort, Washington, and the South and West.

ACCOMMODATIONS AND CUISINE UNSURPASSED

Send for Booklet.

James Barry, Agt. C. H. Maynard, Agt. Providence, R. I. Boston, Mass.
W. P. Turner, P. T. M.
General office, Baltimore, Md.

Automobile Insurance

Fire, Liability, Collision, Property Damage, Best Policy Issued.

John Sise & Co.

NO. 3 MARKET SQUARE, PORTSMOUTH, N. H.

THE D. F. BORTHWICK STORE

Muslin Underwear
Hosiery
Lisle Cotton
and
Silk Vests
Union Suits

PORTSMOUTH HIGH SCHOOL SENIORS' FIRST CLASS DAY

Exercises Held This Afternoon Inaugurate New Custom

For the first time the graduating class of the Portsmouth High school observed Ivy and Class day this afternoon with appropriate ceremonies. The exercises occurred on the school grounds, the ivy being planted at the northeast corner of the building. Following was the order of exercises, which were witnessed by many.

Planting of Ivy at 3 p. m., Schoolboard, all teachers and friends of the class in attendance.

Adjournment to Assembly hall.

Opening of meeting by President Frank Booma.

Reading of poem, "The Ivy Green." Lawrence Staples.

Essay on the Ivy, Miss Mary Kelley.

Class History, Miss Frances Wiggin.

Class Prophecy, Miss Isabel Foster.

Class Will, written by Misses Gladys Young and Miss Mary Murray, read by former.

Serving of refreshments by girls of class.

IMPROVEMENTS AT THE HOTEL ROCKINGHAM

In addition to the adoption of the European plan at the Rockingham hotel, which was announced in this paper Thursday, other changes are being made there.

Manager George Q. Pattee has decided to close the pool and billiard hall at the rear of the hotel and to replace it with a cafe, principally for the use of automobile parties. The tables are now being removed. One of the billiard tables has been purchased by Maj. Henry Leonard, U. S. M. C., for use in the naval prison, of which he is commandant.

The bar has been transferred from an open spot in the billiard hall to the east end and is now inclosed in a small room. This move is made to comply with an order of the license commission, which would not grant a license if the bar were to be open to the gaze of all persons using the cafe.

J. Howard Grover has begun the decorative work in the new cafe. An orchestra will serve music while waiters are serving food. A cafe in the front end of the building will be retained in use. Both cafes will be closed at the cessation of automobile tourist business.

FORESTERS SEMI-ANNUAL ELECTION

Reports from the state convention were submitted by the delegates and also the respect from the recent sale and joint entertainment that were of much interest to the members.

A social hour which followed the business was very enjoyable and marked the closing of entertainments until later in the season.

The semi-annual election of officers of Count Rockingham Foresters of America took place on Thursday evening at Grand Army hall and resulted in the following selection.

Chief Ranger	William Casey.
Financial Secretary	John Leary
Treasurer	John E. Meegan
Senior Woodward,	William Walsh
Junior Woodward	John McCormick
Senior Beadle	John Fullam
Junior Beadle	Michael Corcory
Lecturer	Joseph Pettigrew

LOCAL DASHES

Iver Johnson Bicycles, "Best."

1—No 0—Crescent Refrigerator Price 5.98 at Paul's 87 Market street.

See the Tilton Drug Co. announcement of a theatre party. h2t

Umbrellas repaired, broken handles sunshades made as good as new at Horne's.

Blue and White, white lined tea pots, 2qt size, 25c each at Paul's 87 Market street.

Last night was quiet with the police only one drunk being booked at midnight.

Large Mackerel 30 cents, White Halibut 15 cents lb. Maine Salmon. E. S. Downs, 37 Market St. tf113

The Piscataqua Harbor Association are opposed to the discontinuance of any of the aids to navigation now in force about the harbor.

Mrs. Albert Shedd of Sagamore avenue entertained the Woman's Missionary society Wednesday. During the afternoon a literary program was given.

Alice Wiggins and Gladys York were arrested last night charged with street walking. The former had a young girl with her, who was sent to her home.

LOCAL DASHES

A meeting of the committee of the City Council and the Plumbers was held at City Hall on Thursday evening.

Large Curtain Rods, 8c small 5c each, at Paul's 87 Market street.

A meeting of the New Hampshire Golf Association executive committee was held at the Rochester Country club on Thursday.

Screens and Screen Doors, Ice Chests, Refrigators, etc., at Paul's 87 Market street.

The High school base ball team will close their season on Saturday with a game with Somersworth high at Somersworth.

Have your cleaning done by Robbins' power machine, whether you house is wired or not. Rugs, Carpets, Draperies and Furniture. F. A. Robbins, 115 Market street. tf

WANTED—At once—a bookkeeper. Apply 256 Market street.

The divorce case of Mabel L. Call from Thomas E. Call is scheduled for Exeter today, and at the same time the case of Thomas E. Call against Mabel L. Call to recover property is scheduled.

Gal oil cans, Gal 15c. Tin 10c each at Paul's 87 Market street.

THIS IS THE SEASON

When we all need something cool and comrortable for Headgear, and we can supply you with something in this line that will be becoming to your size of body, as well as in good proportion to your features, or in other words, make you look and appear as you ought. We have all qualities and shapes. The correct hat this season is the Wide Brim Sailor, as the narrow one is the last season shape. Also all the new things in Golf, Aviation, and Yacht caps. The only place in town to get the celebrated Youngs Hats at

J. F. BERRY'S
49 Congress St., Agt. of Amesbury steam Laundry

THE EDISONIAN

(Freeman's Block.)
Edisonian Orchestra, G. B. Whitman Leader.
VAUDEVILLE
SPECIAL ACT FOR TODAY AND TOMORROW.
Picture Program for Friday and Saturday.
A SONATA OF SOULS—The story of a genius who holds a very humble position as a servant.
SONG—Billy .....(Kendis & Paley) George F. Reynolds.
THE MINOR CHORD—One of the most beautiful and fascinating stories ever planned.
THE LITTLE WESTERN ROSE—A dramatic, sensational story of the cattle country.
SONG—Honey Girl .....(Remick) George F. Reynolds.
AN EXCEPTION TO THE RULE—You will be an exception to the rule if you don't see this picture.
KNOWS-ALL, ANTHROPOLIGIA DOCTOR—A unique comedy.
INTERNATONAL EXHIBITION AT TURIN THE DAY BEFORE THE DAY BEFORE THE INAUGURATION—A topical subject of interest.

ALL WISH HIM SUCCESS

Son of Late Dr. John Mullen to Enter Colby College.

Master John Mullen of Waterville, Maine, son of the late Dr. John Mullen of this city, is attending Colburn Classical Institute, at Waterville, preparing his entry to Colby College.

The young man was recently awarded a scholarship by one of the churches of his home city. The many family friends who know the lad in this city join in wishing him much success in his college training and trust that on the completion of his medical studies he will decide to come back to this city and continue the good work of his father, one of the most skilled physicians that the state of New Hampshire ever knew.

LOCAL DASHES

No police Court Friday.

3 cans peaches 25c at Benfield's

The liquor squad were out yesterday on a hunt.

3 cans string beans 25c at Benfield's.

There will be no game in the Sunset League this evening.

The board of directors of the Sunset League meet this evening at the Y. M. C. A. hall.

Walker's and Duffy Grape Juice, pts. 23c, qts. 45c, at Benfield's.

The Y. M. C. A. team on Saturday play the strong Raymond, N H, Senators at the playgrounds.

Benfield is going to sell you Saturday 10lb pails pure lard for $1.15 or a 5lb pail for 63c. Buy now.

The electric display at the fountain in the yard of Judge Page catches the eye of everybody passing along that way.

PERSONALS

Mr. and Mrs. Winslow Pierce return today from Rangely Lakes completing their wedding trip.

Mrs. Wallace D. Smith is visiting relatives in Concord for a few days.

Glacia Calla is reported slightly ill at her home in Newington.

WE LIKE TO TALK KODAK

We are always best satisfied when our customers are best satisfied. That's one reason why we like particularly to talk about the goods in our photographic department. The Kodak goods have quality written all over them. They are our kind of goods because our kind of customers, the quality kind, can appreciate them.

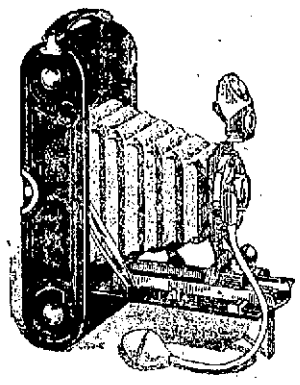

KODAKS

made and popularized amateur photography. They have always led in improvements, in new ideas. But what is of equal importance in the careful workmanship and the superb lens and shutter equipments. Yet they are not expensive—$5 up.

H. P. MONTGOMERY
Pleasant St., Portsmouth N. H.

Travel Excitement Irregular Meals

tend to produce constipation. Grace's Little Liver Pills should be in your grip whether you leave town for three days or as many months. No need to give you a half score of medical terms to explain their action. They bring instant relief from constipation, and constipation is responsible for lots of mean little complaints, you know. Easily taken—prompt in effect.

15 cents

By mail same price.

WILLIAM D. GRACE,
PRESCRIPTION DRUGGIST
Portsmouth, N. H.

Every Day IS Bargain Day

AT PAUL'S *87 Market St Portsmouth*

Large and complete assortment of Gray enamel ware 10c.
Cake Boxes, Japanned, 11 in. 19c. 13 in. 29c, 15 in. 48c, 17 in 69c, each.
Wash kettles, 20 qt. 24c 30 qt. 27c. 35 qt. 29c, 40 qt. 34c each.
Tin colonders 8c each.
White Lined Tea Pots 25c each.
Rice Boilers, 29c each.
Other Bargains, see window.

HEADQUARTERS FOR

SUMMER FURNISHINGS

Largest and most complete line of Specialty Goods ever shown in Portsmouth

Grand Mother's Braided Rugs
Log Cabin Art Squares
Vudor Porch Blinds
Couch Hammocks
Log Cabin Rugs
Porch Rockers
Fumed Oak Furniture
Crex Rugs, all sizes
Baronial Willow
Mission Clocks
Cedar Chests

verything need ful for comfort and ornament.
Prices as low as consistent with quality

Portsmouth Furniture Co.,
THE LEADING HOUSE FURNISHERS,
CORNER DEER AND VAUGHAN STREETS.

THE CONSOLIDATION COAL COMPANY

BEST AND CLEANEST COAL
LOWEST PRICE
PROMPT DELIVERY

CHAS. W GRAY, Superintendent. 289 MARKET ST PHONE

$15 FOR SUIT OR TOPCOAT MADE TO YOUR MEASURE

WITH AN EXTRA PAIR OF PANTS, ABSOLUTELY FREE

HERE'S A CHANCE FOR THE MEN WHO HAVE NOTHING LAID AWAY FOR A "RAINY DAY"

Through the loan department of our Boston bank, we have purchased three hundred and twenty five English Trousarings, held by them to secure a loan to an importing woolen house recently petitioned into bankruptcy. These Trousers would ordinarily be sold at from 6.00 to 8.00 a pair, but on account of the manner in which they came into our possession, our purchase price was so low that we can afford to use them as a means to get more business--by giving them away. Beginning tonight and continuing while they last we will give one of these GENUINE $6.00 PANTS TO ORDER, ABSOLUTELY FREE to every man ordering a suit or topcoat. As a further inducement we will make to your measure genuine English serges in 12 and 14 ounce weights, guaranteed absolutely fast color, or the new pencil stripe worsteds in all the new shades, or fancy worsteds and mixtures in the "Coronation" and the new brown shades, and our prices will be far less than you would pay for old styles at the ready-to-wear stores.

All Goods in the Piece---Not Samples or Cards

SCOTCH WOOLEN MILLS CO. Tailors & Woolen Merchants
BOW and MARKET STREETS, PORTSMOUTH, N. H. Near Kittery Ferry. Open Evenings